

90570 N. J. BOX 228 OF AMERICA MICROFILMING CORP.

# Another Belleville Election Coming

15¢

## The Belleville Times

News

28th Year, No. 50

Second Class Postage Paid in Newark, N.J.

Belleville, N.J., Thursday, December 14, 1967

Telephone PLymouth 9-3200

© Belleville News Corp. 1966

### 3 School Board Vacancies

It's election time again. But municipal politicians will have to step aside for this one and residents eager to secure seats as Board of Education trustees will come forth to vie for the three available seats on the school board which become vacant February 13. But preparation for this election is not as far off as it would seem.

Citizens interested in voting in this election must register by January 4. Also, residents who wish to file nominating petitions for their candidacy must do so on the same date. So far only Rocco Saletta, board president has indicated he will be a candidate for reelection. Two other incumbents Mrs. Norma McCool and Dr. Frank Di Ruggiero have not stated if they would run again. However, both are expected to announce their intentions at Monday's school board meeting.

Up to press time, Mrs. Mary Shader, board secretary, said that no other petitions had been filed with her office.

Petitions may be obtained from secretary of the Board of Education.

All candidates filing petitions must meet the requirements as prescribed in New Jersey School Law.

#### Must Be Citizens

(1) Candidate must be a citizen and resident of the territory contained in the district, for at least two years.

(2) Candidate shall have been a resident of the school district for at least two years immediately preceding his becoming a member of the Board of Education.

(3) He shall be able to read and write.

(4) He shall not be directly or indirectly interested in any contract with or claim against the board.

(5) He must be 21 years of age to qualify for office.

The position which the names of candidates shall have upon the annual school election ballot or voting machine shall be determined by the secretary of the Board of Education by conducting a drawing.

The drawing shall take place at eight o'clock in the evening on the day following the last day for filing nominating petitions for the annual school election, at the regular meeting place of the Board of Education. In case the day fixed by law falls on a Sunday, the drawing shall be held on the following day.

Any legal voter of the district shall have the privilege of witnessing the drawing.

#### Ballot Position

The dates for the drawing for position on the ballot or voting machine will be held: (Continued On Page 2)

## Is Communication Between 5 Officials Too Much For Belleville To Expect?

### Town Commission Battles About Health Department

Belleville's Town Commission this week held its most violent session since the new form of government took over the reigns of the community.

The bitter conflagration of sharp words and angry spirits from the town officials grew so stringent at one point that the small commission audience appeared obviously embarrassed.

Commissioner Vincent Strumolo, who was red faced, shouted so loud to be heard over the din of confusion that his voice seemed to rise several octaves. Commissioner Mary Senatore, meanwhile, battled tempestuously. Mayor Kenneth D. Smith, who tossed back and

forth in his chair, snapped at Strumolo venomously as the commissioner kept proclaiming he has the victim of the "majority bloc."

Smith kept firing back with the identical line: "Mr. Strumolo you are acting like a child and there will be no harmony on this board until you stop acting like a child."

#### Cullen Stays Aloof

Commissioner Joseph McGreevy waited for pauses in the yelling match to add his two cents. Only Commissioner William Cullen remained aloof from the battle.

The commissioners began spitting verbal acid at one another when Strumolo announced he had fired health officer Dr. Gerson Ram and replaced him with a veneral disease specialist and Dr. J. Richard Bevinetto.

Strumolo said "It is time for this board to sit down to serious business and stop bickering. I am ready to make a pledge of harmony."

Smith, at that point, turned in his seat toward Strumolo and said, "I think we've listened to you long enough."

He said that Strumolo had not told the truth throughout the entire health department controversy. He criticized the official for firing Dr. Ram and hiring Dr. Bevinetto without an ordinance providing for his salary.

And concerning Strumolo's claim that the town had lost thousands of dollars in state aid by not appointing a full time health officer, both Smith and finance director McGreevy said it would cost the town more money in the long run to be applicable for this aid.

"Not once did you speak the truth," Smith said, adding, "We're sick of having you hold your meetings with the newspapers and not with us."

Commissioner Joseph McGreevy said he did not want the new health officer on the payroll and asked for a legal opinion from Charles Tedesco, town attorney, to determine if the community has to pay Bevinetto.



COMMISSION ARGUMENT — Mayor Kenneth T. Strumolo this week concerning the health department. Smith pounds his fist against a desk during an argument with Commissioner Vincent Strumolo.

## Belleville Priest Donates 1000th Pint of Blood to Essex County

Last Friday afternoon, Father James Heavey of St. Peter's Church, became quite a dizzy person.

For Father Heavey, who has donated much to the town of Belleville gave a little more. In this case it was the one-thousandth pint of blood to be donated by the community through the Knights of Columbus to the Essex County Blood Bank.

Twice a year the blood bank comes into Belleville for donations. The Knights of Columbus along with the Holy Name Society of St. Peter's Church have donated blood since 1948.

Heading the list with 34 pints of blood given since 1948 is Eugene Barnett, Belleville's Town Clerk as well as the chairman of the blood program for the Belleville Council Knights of Columbus. Following Barnett is George Mahler who has donated 25 pints since 1950. Then Michael Dacey with 21 pints, also since 1950. Next is John Zalewski

with 22 pints donated since 1950. After Zalewski come Father Heavey, who since 1956 has donated 17 pints of blood. Friday, Father Heavey was the 13th person to donate blood and his 18th pint made the one-thousandth pint for the community.

The only after effect was a slight dizziness along with a few pats on the back. Donating 15 pints since 1955 is Russel Conroy; Willis MacDonald gave 14 pints since 1956; Thomas McEnery, 14 pints since 1955 and Howard Barnett, 14 pints since 1956. Then, William Kemmely, (from Westfield) gave 13 pints since 1959; William Schott, (from Caldwell) 12 pints since 1958 and Joseph McGreevy six pints since 1949.

Recently associated with K of C and the Holy Name Society was a new donor, the Belleville Craftsman Club. According to Dr. S. William Kalb the blood bank, which has its

## Crew Facility Almost Ready

For the first time since 1961, the Nutley and Belleville High School crews will have a completed boathouse from which to work. Bids on the long-awaited facility on the bank of the Passaic River were signed last week and work on the structure is already under way.

Dr. Signey Rogoff, president of the Belleville-Nutley Rowing Association, says the completed facility will be ready before the opening of the spring season.

GEM Construction of Nutley was low bidder in the amount of \$35,475. Two years ago, the Rowing Association completed a garage-type structure at the river sight. The existing structure houses the boats used by crews from both Nutley and

Belleville High Schools.

Now under construction is the remaining portion of the overall plan including locker, toilet and shower facilities sufficient for 300 boys. James Bailey of Nutley is the architect.

Belleville and Nutley High Schools sponsor about 200 boys in crew each spring. Nutley additionally trains about 50 young men during the autumn months. Dr. Rogoff notes "in recent years, crew has attracted almost as many participants as football. Presently limited facilities seem to be the only reason for keeping crew from being the largest athletic activity here."

Working closely with the Rowing Association are members of the Nutley and Belleville crews from both Nutley and

(Continued On Page 2)

## Health Officer Says Politics Is Unhealthy

By CARL LEVINE

"I do not delve into politics. I am not a politician and I don't have to kow-tow to anyone, not as long as I am making a good living as a physician," remarked Vincent T. Strumolo's candidate for health officer, Dr. J. Richard Bevinetto.

Dr. Bevinetto, a resident of 1 South Stanley Road, South Orange, was named by Town Commissioner Vincent T. Strumolo on a temporary basis at an annual salary of \$11,500, until he takes a Civil Service examination for the post.

Dr. Bevinetto follows in the footsteps of the recently ejected Dr. Gerson T. Ram of Cedar Grove. Ram was relieved of his duties after he failed to comply with departmental directives issued by Commissioner Strumolo.

Since his first official day last Friday, Dr. Bevinetto says that things have been going according to schedule. He further adds that Ralph Risoli, registrar of vital statistics and Bob Mercurio, sanitary inspector, who filled in on a temporary basis as health officer following Ram's dismissal left little to accomplish at the present time.

The South Orange physician who at one time was associated with all phases of the New-work Health Department for 30 years adds that his regular practice of physician - surgeon will not interfere with his duties within Belleville.

Bevinetto, 64, is a graduate of both Syracuse University and the University Laval Medical School in Canada.

A proud father as well as physician, Dr. Bevinetto has two grown children; a daughter Cathy of Nutley and a son, Richard of Newark.

In conclusion, Dr. Bevinetto says that although his office is in a lull because of the approaching holiday season departmental duties will pick up after the holidays at no time will he be that busy to refuse any town resident a few minutes to discuss any problem, says the South Orange doctor. "I am a friend to everybody."

## Norma McCool Aids Fund Drive

"One of the most significant commitments a woman can make today is to do her best to assure the birth of healthy children. Her own, first of all, and the children of all mothers."

Mrs. Norma McCool of 194 Fairway Avenue, made this comment following the announcement of her appointment as chairman of the 1968 thirtieth anniversary Mothers' March for the March of Dimes in Belleville by General Chairman Mrs. Helen Biancardi.

"Most people don't realize the terrible toll in human (Continued On Page 2)

## Local Merchants Brace Themselves for Holiday Shopping Spree



CHRISTMAS SHOPPER — Stores in Belleville will remain open until 9 p.m. to accommodate the Christmas shopping needs of local residents. Town merchants along the gayly

decorated Washington Avenue are bracing themselves for the shopping spree yet to come.



STOCKING STUFFERS — Afternoon shoppers browse for local store in the heart of Belleville's business district. Knick knacks, holiday lights and stocking stuffers at a



# THE Christmas Store FOR MEN AND BOYS

## KAYS

624 MAIN AVENUE, PASSAIC

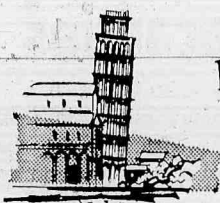

**Benissimo!  
Molto Bene!**

We've got the greatest selection of  
**Italian Knits**

**FINEST IMPORTS**—Authentic Italian styling by Baron Dino, Nino Marinelli, Marco Valdanti, Di Firenze, Cesare . . . all with a different fashion point of view.

**EVERY STYLE and FABRIC**—Elegant double knits in pure wool, silky Chavacettes, textured orlons, luxurious banlons, sparkling acetates. Cardigans, pullovers, mock turtles, double breasted . . . solids and patterns.

SIZES for MEN and BOYS **5<sup>98</sup> TO 22<sup>98</sup>**

## Sweaters always please

The most comfortable, easy-going article of clothing a man or boy ever owned — and he can't own too many. Button front cardigans, ivy-look pullovers, bulky Irish knits and lots more. Dozens of new fashion colors to choose from.

**4<sup>98</sup>  
TO  
19<sup>98</sup>**  
for MEN and BOYS



This Christmas  
give a "Shirt Collection"

## Shirts for Dress and Casual Wear



Give him a shirt to date in or play in . . . button-downs, regular collars and hi-rolls with French or regular cuffs. Permanent Press, of Course! Solid colors, wide track stripes, tattersall checks and plaids. Also those very practical and luxurious knits in turtle, mock turtle, collar styles and V-neck layered looks . . . cottons, banlons, orlons and the new Chavacettes.

**2<sup>98</sup> TO 9<sup>98</sup>**  
for MEN and BOYS

Open Up A Kays  
NO INTEREST CHARGE  
Charge Account

## Outerwear THE GIFT AS BIG AS ALL OUTDOORS

There's no end to all the models we have—and in so many warm fabrics . . . the sheepskin look, the dressy suburban coat, the knock-around CPO shirt-jacket, the hooded stadium coat, the nylon ski jacket and genuine Cabretta leather and Angola suede jackets. Now's that for just a start?

**12<sup>95</sup> TO 60<sup>00</sup>**  
for MEN and BOYS



If you want to make sure . . . That the size is right and the color too, give him Kays impressive Gift Certificate and let HIM make the choice.

## Election

(Continued From Page 1)  
Friday, January 5, 1968 at 8 p.m.

Every citizen in Belleville, of age 21 years, who shall have been a resident of this state six months, and of the county in which he claimed his vote 40 days next before the election, shall be entitled to vote, if properly registered, for all officers that now are or hereafter may be elected by the people and upon all questions which may be submitted to a vote of the people.

Persons who wish to vote at the annual school election must either be permanently registered in the signature copy register (permanent registration), or must register between now and 40 days prior to the date of the school election date as indicated above.

If you are not already registered in the permanent registry lists, you may register at the office of Eugene Barnett, municipal clerk or at the office of the county board of elections, Hall of Records, Newark. The office hours of the County Board of Elections are 9 a.m. to 4 p.m. on Monday through Friday.

### Change of Address

If you have changed your address you must notify the municipal clerk or the County Board of Election at least 40 days prior to the election. This may be done by mail.

The secretary of the Board of Education will not be able to register you; such registration must be done by your local municipal clerk or by the County Board of Elections. If you desire to register, please find out when your municipal clerk is available.

The law regarding school elections provides that the candidate may act as a chal-

lenger and may appoint also one challenger for each polling place. The appointment of challengers and alternates shall be in writing under the hand of the person making the same and shall specify the names and addresses of the challengers and alternates and the polling districts for which they are severally appointed.

The appointments shall be filed with the board secretary no later than Thursday, February 8, 1968.

No person shall be appointed challenger or an alternate who is not a legal voter of the district and no challenger or alternate shall serve in any polling place other than that to which he is appointed. The appointments and such certification shall be submitted by the challengers and alternates to the election officials of the respective polling districts to which they are assigned.

Persons desiring to be appointed challengers of public questions should contact the Board of Education Secretary.

## Norma McCool

(Continued From Page 1)

lives taken by birth defects. Only heart disease cause more deaths, and because birth defects claim their victims so early in life, they result in the loss of many more productive years," Mrs. McCool declared.

"Even more tragic," she said, "is the survival of large numbers of children suffering from defects which can doom them to lives of physical or mental disability."

The campaign leader pointed out that while the March of Dimes is expanding research into the causes of birth defects, many disabling conditions can be avoided if the defect is detected and treated early.

The March of Dimes supports a nationwide network of treatment centers where early diagnosis and expert treatment is provided by teams of medical specialists. The local "Center" is located at Babies Hospital, Newark, where pat-

## Tuberculosis Tests Given To Children, Teachers

Each year almost 400,000 public school students, teachers, cafeteria workers, and other school employees in New Jersey are tested for tuberculosis. State law requires pupils in Grades 1-5 and 12 to have a tuberculin test.

Students from throughout New Jersey are being given the best possible care.

Another important aspect of the March of Dimes' fight against birth defects, said Mrs. McCool is an educational program aimed at informing all prospective mothers of the importance of prenatal care. Since defective prenatal development is the leading cause of infant mortality and stillbirths, proper medical supervision during pregnancy can minimize risks to the child and mother.

"When the Marching Mother says 'please,'" Mrs. McCool appealed "won't you give a child a chance."

Programs are under the direction of the New Jersey State Department of Education and the New Jersey State Department of Health.

The New Jersey Tuberculosis and Health Association, which has been fighting TB for over 60 years, considers tuberculin testing of school children an extremely important phase of any program to eradicate tuberculosis. The Association adds that since we do know that TB can actually be eradicated it is important that we take the eradication task seriously.

The aim of tuberculin testing of children in this eradication program is to create a new generation free of infectious TB bacillus. The TB association says the importance of such an achievement cannot be measured unless we realize that today between 25 and 30 million Americans are

infected with TB bacillus. Half of them are over 45.

Of 400,000 who may be TB tested in the schools in any given year, relatively few active cases of TB may be found. However, as the tuberculin test even shows if you have been exposed to the disease there may be as many as 10,000 pupils teachers; and other school personnel requiring further tests because they are positive reactors, that is, exposed to TB germs.

Until recently having a periodic chest X-ray was the main course a reactor was asked to follow in order to see that he kept free of active disease.

Today the TB association says a new dimension is being added in the follow-up of tuberculin reactors. It is called chemoprophylaxis. What it means is to use drugs to prevent tuberculosis. This is considered one of the most important parts of the modern tuberculosis control program.

The TB association says that seven trials conducted by the U.S. Public Health Service show that the drug isoniazid, used to treat primary infection, is very effective in preventing the development of TB in those already infected (reactors) and also in preventing the relapse of inactive tuberculosis.

The family physician can institute chemo-prophylaxis, the TB Association states, for certain positive reactors.

The TB Association says that it is not practical to treat the entire population of positive reactors.



## Teamwork to Fight Illness

We, as your registered pharmacist can fill your doctor's prescription exactly as specified from stocks of fresh pharmaceuticals. We help your doctor to help you to better health.

Your doctor knows us . . .  
your doctor trusts us

## Rossmore Pharmacy

338 Washington Ave., Belleville  
759-1956  
Proprietors:  
Vincent Casarelli, D.S.P.

## Keep your car in GOOD SHAPE

- We specialize in
- Standard and Automatic Transmissions
- Brakes
- Re-Lined
- Expert Tune-ups
- Front Ends Aligned
- Ball Joints
- All Work Guar.
- Free Estimates
- 759-5799 or 482-3247

## Nicky's

AUTO REPAIR  
41 Heckel St., Belleville

All in the ear  
Hearing Aids

Now through Dec. 20th  
**\$100<sup>00</sup>**  
REDUCTION  
ON OUR LATEST 1968  
HEARING AIDS

If You Have A  
HEARING PROBLEM . . .  
DON'T MISS THIS OPPORTUNITY!  
We are offering any hearing aid in our vast line at a 30% SAVING which will include 1 year parts and labor guarantee, plus a 6 months supply of batteries.

COME IN NOW!  
We will be happy to discuss your hearing problem and show you how modern electronic devices can benefit you by giving you a richer, fuller, more complete enjoyment of life.

**J. E. COLLINS**  
DISPENSING OPTICIANS  
22 BROADWAY, PASSAIC

NOTE! We are not permitted to mention the name of this fine and nationally known hearing aid. Call or stop in for information.

CALL  
778-4662

## The Finest Largest Selection of

FASHIONWISE  
**BOOTS**  
WEATHERPROOF

All Heights  
FLATS & HEELS

Leather & Vinyl  
FLEECE LINED • PILE LINED  
NYLON LINED

An exceptional collection  
of boots by Golo

"The Cadillac of Ladies' Boots"

BOOTS PRICE  
**6<sup>99</sup> to 26<sup>99</sup>**

If you want to be sure  
Give a Gift Certificate

See the darling styles  
in Children's Boots

"Buy Brands You Know — Brands You Trust"

**TANNEN'S**  
SHOE SHOP

141 Washington Ave., Belleville

PHONE 759-6548 • OPEN NITES 'TIL XMAS

## Be a PROSPECTOR during OUR SILVER ANNIVERSARY



Stake your claim to our **BIG 4<sup>3/4</sup>% Dividend**

Your savings will pan out better at DeWitt with the NEW, BIG 4-3/4% DIVIDEND paid and compounded quarterly. Remember this too . . .

your money starts to earn money before we get it! The money you deposit on the 10th of the month has already earned money from the first of the month. That's an extra lucky strike for savers. Come on in and save. It's convenient! It's friendly!

\*Anticipated for period beginning Jan. 1, 1967



**DeWITT**  
SAVINGS AND LOAN ASSOCIATION

463 Washington Avenue, BELLEVILLE, New Jersey 07109

Telephone: 759-5264

Open Daily, 9 A. M. to 4 P. M. Also Monday Eves., 6:30 to 8 P. M.

MEMBER: Federal Savings and Loan Insurance Corporation and Federal Home Loan Bank



# Holiday Ballet Features Local Dancers

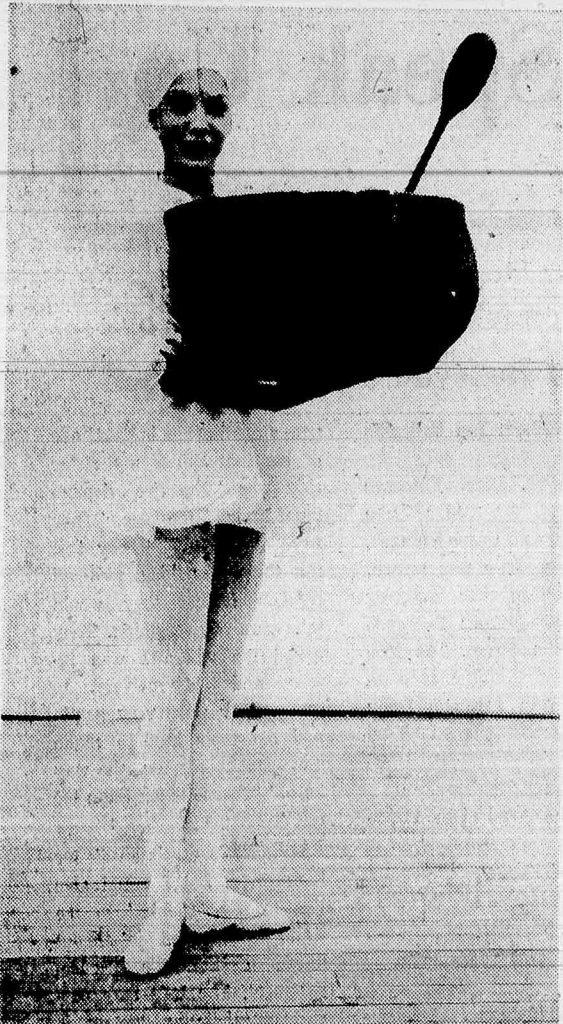

SHIRLEY REEVIE of 114 Floyd Street, Belleville, in costume as one of the miniature cooks who appear in Act II of the Nutcracker will be seen December 29 and 30 at Symphony Hall, Newark. Shirley, an 11 year old student at School 5, Belleville, studies dance at both the Studio Workshop of Nutley and the Newark Ballet Academy. The daughter of Mr. and Mrs. George Reeve she was selected for her part at open auditions last spring for 150 candidates.



MARC VERZATT of 196 Hornblower Avenue, Belleville and Cristine Redpath of Montclair are two principals who will perform December 29 and 30 in Tchaikovsky's "The Nutcracker" at Symphony Hall. They strike a pose here in their dance from the Arabian sequence in Act II. Both Verzatt, a drama major at Rutgers University and Miss Redpath, are making their second appearance in the annual New Jersey Symphony Garden State Ballet production. The ballet will be repeated January 3 and 4 for student audiences. Verzatt is also featured as a guest in the first act party scene.

## Deer Hunting Season Opens

New Jersey's deer hunting season got off to a good start on Monday, according to Commissioner Robert A. Roe of the Department of Conservation and Economic Development.

Hunters turned out in force in many areas, especially in central New Jersey. Their success was generally good even in some sections that saw below average pressure.

Field reports from the Division of Fish and Game indicate that Hunterdon County had heavy pressure, with good numbers of deer taken, al-

though surprisingly few hunters used the Round Valley Reservoir area. The 17 bucks taken by the Guinea Hollow Gun Club of Pittstown indicate the high degree of success enjoyed by hunters.

Learn To Play The  
**Accordion**  
with  
**FRANK ROSA**  
CALL PL 1-0338

## Save on Armful SPECIALS

FRI. SAT. SUN. ONLY

1 lb. Hot or Cold Juicy, Tender  
**ROAST BEEF**

**1.99**

and 1 lb. Home Made GRAVY

for BOTH

1 lb. Breast of Turkey **1.99**

1 lb. Hard Salami **1.29**

1 lb. Italian Cappicola **1.49**

1 lb. Swiss Cheese **95¢**

**Please!**  
Order EARLY for  
Holiday Catering

Pick up our NEW FREE  
Catering Brochure—  
it's so clever!

On Sale  
WEEKDAYS  
ONLY!

**HAM**  
**1.09**  
by the pound

OPEN 365 DAYS A YEAR

**Towne**  
DELICATESSEN  
650 Joralemon St., cor. Franklin Ave., Belleville

## BECK'S COLUMN



By MAX BECK

We hear often from people who did not buy their color sets from us that they have been charged too much for a repair. Invariably they compare the repair charges with the charges for a black and white set.

A color TV is far more complicated, has many more parts and tubes and requires adjustments for color, which are not necessary for b-w sets. It takes considerably more time to repair a color TV and after the repair it has to be set up again the same as when it was new. And you may consider yourself lucky if you have a competent color TV mechanic, because there are very few experienced men around. During the last 3 years the industry sold about 15 million color sets. Most mechanics 3 years ago did not want to have anything to do with color, they did not have sense enough to learn and some do not have the money to buy the expensive test equipment which is absolutely necessary and indispensable for a proper color TV repair.

Since most of our customers request service contracts which are all inclusive, parts and labor, we don't have this problem about complaints for repair charges. Whatever has to be done, parts, tubes, or picture tube and labor, is covered under the contract. Our technicians have serviced color TV sets for 13 years. Consequently our technicians are thoroughly familiar with Color TV.

It always has been and still is our advice to buy from a dealer who has his own service department. Dealers who do not have service facilities try to tell you that you get much better so-called "factory" service. Don't you believe it! You would not buy an automobile from a dealer if he does not have a repair shop. Why then buy a TV from a store if he sends you for the most important part of the transaction, the service, to somebody else. You only ask for a run-around.

We service what we sell.  
Beck's Radio TV Hi-Fi  
Nutley 667-2275

## Cub Scouts Enjoy Outing

On November 12 cub scouts from Pack 148 Lincoln School, took a bus trip to Hope, N.J., to discover the "Land of Make Believe."

Among the many things which delighted the cubs was the large fireplace and climbing the chimney stairs to the North Pole to see Santa Claus and his famous reindeer, Rudolph.

Colonel Corn, the talking scarecrow, puzzled many youngsters as well as the maze of evergreen trees where quite a few cubs were temporarily lost.

Santa's workshop was very busy getting toys and dolls ready for the holidays.

The pack also provided a

real fire engine ride with siren, bells, noise and much excitement, plus a hayride through the fields and into the woods.

Snow on a shovel is not as light as it may seem by looking at it on the ground your Heart Association says, and middle-aged men who've grown soft can strain their hearts by over-exertion in snow-shoveling.

5000 Items on 3 Huge Floors

Oldest Luggage Store in North Jersey

Founded 1902

**LUGGAGE**

Largest Selection of  
**NAME BRAND LUGGAGE**  
in North Jersey

Check this Idea List ...

- ☐ Matched Sets
- ☐ 2 Suiters and Companions
- ☐ Salesmen's Cases
- ☐ Club Bags
- ☐ Hat Boxes
- ☐ Briefcases
- ☐ Manicure Sets
- ☐ Attache Cases
- ☐ Leather Handbags
- ☐ Military Sets
- ☐ Cosmetic Cases
- ☐ Gym Bags
- ☐ Dresser Sets
- ☐ Car-Sacs
- ☐ Grasshoppers
- ☐ Train Cases
- ☐ Wallets and Key Cases
- ☐ Liquor Cases
- ☐ Leather Bound Liquor Flasks
- ☐ Jewelry Cases
- ☐ Ring Binders
- ☐ Fine Trunks
- ☐ Swank Jewelry

Give a Zimmer Gift Certificate!

FINEST BRANDS OF LUGGAGE ARE AT ZIMMER



EXPERT LUGGAGE, TRUNK and HANDBAG REPAIRS

**Zimmer** TRUNK COMPANY  
81 MARKET STREET, PASSAIC

Open-Nites-till-Christmas  
Phone: PR 9-6572

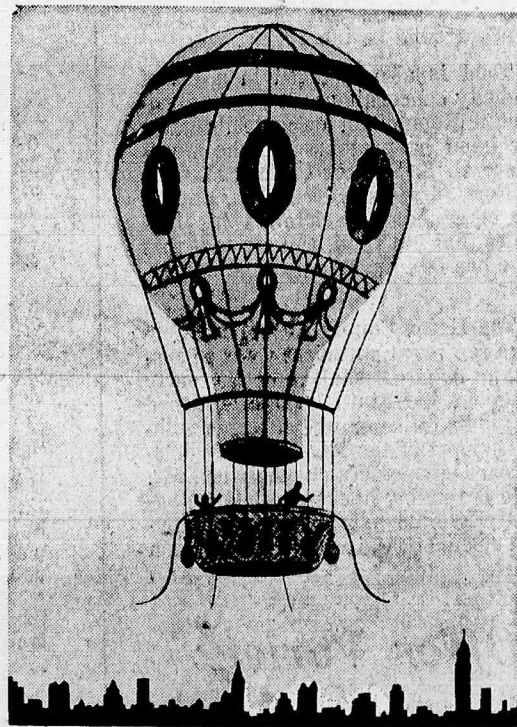

## Are Your Estate Plans Up In The Air?

Get your feet on the ground. Consult your attorney right away about your will and ask him to explain the advantage of naming a corporate executor.

If you would like to discuss your financial affairs in complete confidence, visit our Trust Department. There is no charge or obligation for our assistance in such a meeting.

**PEOPLES NATIONAL BANK**  
AND TRUST COMPANY

WASHINGTON AVE. AT VAN HOUTEN  
BELLEVILLE, N. J.  
Aiken Office  
FRANKLIN AVE. AT JORALEMON  
MEMBER FEDERAL RESERVE SYSTEM • FEDERAL DEPOSIT INSURANCE CORPORATION

**JOLLY**  
**Hurry!**  
**Hurry!**

Time is running short -

**WIN**

World's LARGEST stuffed animals!



Ponies  
Dogs  
Tigers

(large and small)

**WIN 'EM ALL!**

see them on display - then fill out a FREE entry blank at Jolly

P.S. Have clothes JOLLY clean for Christmas!



**JOLLY**

DRIVE IN DRY CLEANERS & SHIRT LAUNDERERS

300 Washington Ave. Belleville, N. J. opposite the Junior High School



# The Belleville Times

The Only Newspaper in the World Interested in Belleville, N.J.

Published Every Thursday at 245 Washington Avenue,  
Belleville, New Jersey, 07109, by The Belleville News Corp.  
Telephone (201) 759-3200

FRANK A. ORECHIO, Publisher

HENRY F. MARTYN, Assistant Publisher

JOHN ANDERSON, News Editor

December 14, 1967

The Belleville Times, Belleville, N.J.

Page 4

## Republican Party Responsibility

Essex County Republican candidates swept every major office at the polls on election day, Tuesday November 7. This victory gives the party responsibility to organize the County Court House and represent the people of Essex County in the State Assembly and in the State Senate.

By virtue of legislative redistricting, five Democrats will represent Essex County citizens in the New Jersey Legislature, the other seven being Republicans. The present complexion of the Board of Freeholders is six Democrats and three Republicans. The County Supervisor, who has veto power over the actions of the Board of Freeholders, is a Republican, Walter Blasi, who on two occasions has pledged his fidelity and loyalty to the present Republican County Chairman, William F. Yeomans of Newark's West Ward.

In November, three unusually well qualified men were elected to the Board of Freeholders. They are Vincent Corrado, a highly successful businessman; Alan Augenblick, another successful businessman operating a family owned corporation, and William Clark, former mayor of Livingston and an engineer with the N. J. Bell Telephone Co. All three are not cut from the usual run of the mill political cloth. Both Augenblick and Corrado were nominated by the Reform Republicans under the leadership of Walter W. Weller Jr., Executive Vice-President of the world's largest pharmaceutical manufacturing company, Hoffmann-LaRoche, Inc. Clark ran on the organization line and squeaked through to win at the September 12 primary election.

Clark said he is an independent thinker and his actions as a member of the Board of Freeholders will not be dictated by the politicians who now control the County Chairman's seat.

Clark may not realize it but other people in the Republican party organization headed by William F. Yeomans, claim to control his vote. One of the fellows close to William F. Yeomans says he can "deliver" Clark any time they need his vote. Another fellow close to Yeomans with a criminal record, (later expunged) is quoted as saying, "I own Blasi." (The reference is to County Supervisor, Walter Blasi).

It appears the incumbent Freeholders Stuart Hausmann, Thomas Farley and Hyman Mintz are working as a unit and will vote as such. If we are to place any credibility in the word of Freeholder-elect William Clark, he must be considered separate and apart from the other three who are reported to be available for anything the Yeomans crowd wants in the way of patronage. Freeholders-elect, Augenblick and Corrado, can be considered as vot-

ing together to reorganize the Board of Freeholders.

The mystery man of the Yeoman's crowd wants Newark's Robert Sarcone as County Counsel. We do not believe any of the Freeholders will be able to swallow this selection.

The time has arrived when the two-bit wheelers and dealers should leave the reorganization of the Board of Freeholders to the Freeholders themselves. County Supervisor Blasi who insists upon sticking his nose into the Freeholder reorganization business, ought to remember that he was not elected to the Board of Freeholders — despite his pledge of allegiance to William F. Yeomans. Blasi has no legal right to sit in a reorganization conference of the Freeholders. As of this writing he has been an interloper and has thrown his weight around trying to deliver for a political boss.

At the state level, we were shocked to discover Republican State Chairman, Webster B. Todd, talking out of both sides of his mouth at the same time. It was Todd who scuttled the Essex County Legislative delegation's effort to obtain a leadership post in the new legislature. Todd holds a strictly political office. He has no authority or right to interfere with the reorganization of the state legislature but despite this fact, he is trying to dictate legislative committee assignments for Republican Senators and Assemblymen from Essex County. Todd is using his influence to help William F. Yeomans and the motley crew around him.

We always had a high regard for Mr. Todd but his recent actions place him in a category of the Ward healers. Todd's manipulations in Trenton do not serve the best interests of Essex County citizens. He alone was responsible for Jim Wallwork losing his fight for a leadership post in the New Jersey Senate. Todd and his Trenton cohorts may have to pay for this miscarriage of justice when vote counting time comes around in the Spring.

Todd is also engaged in a bit of duplicity concerning next year's presidential election. On the one hand he pretends that he wants to see U. S. Senator Clifford P. Case as New Jersey's favorite son, and on the other hand he informs his intimates that he, Todd, will see to it that Case has no influence with the delegation.

The Essex County Republican Senators represent sufficient votes to sustain a gubernatorial veto. No party policy at the State level established by Todd's office can be effective without support of the Essex County delegation. Deliberately or otherwise, Mr. Todd is making every effort to antagonize Essex Senators and Assemblymen elected on the Reform Republican ticket.

## Winter Vacations Offer Variety

We in the United States have seen the growth of two-car families, home-owning families and many other signs of economic progress.

Fishing, boating and all sorts of outdoors activities have boomed in recent years. And now comes the winter vacation trend. Most of us take a summer vacation. But the idea of two vacations a year is alien to millions.

Yet more and more people are doing it each year. This is the time of year for you to think about taking a winter break.

You can take the typical winter vacation — in mountains and snow,

and ski or sled, etc. Or you can head for the warmer states, such as Florida or California.

The point is that studies of the largest corporations, and labor specialists, prove that the worker who takes two vacations a year is more efficient in his work than those who get a break only once a year. The vacation in the winter need not be an expensive one. The idea is to get a break, or a rest.

Reading this, you are probably agreeing with the conclusion. But will you do anything about it? Make your plans now, if possible, to enjoy a break from the grind this winter.

## Children and Guns

It's true "boys will be boys," but parents can often avoid tragedy by using more care in teaching children the danger of commonplace things.

Every so often we read of children who start fires with gasoline, with resulting explosions and tragedy. These children were not taught the dangers of gasoline.

It is not unusual to read or hear of youngsters who find firearms which

belong to their fathers and probably, without understanding the nature of their act, kill someone. Two little boys got into an argument recently and one shot the other with a pistol. The killer was only six years old.

Who imagines for a minute that the tot understood the effect of his pistol-pointing and that he really had murder in his heart? Who, in reality, was responsible for this tragedy?

## Seema Only Yesterday

### ONE YEAR AGO

Robert C. Lincoln, president of the New Jersey State Federation of Teachers, announced the appointment of Stephen N. Aduato to the chairmanship of the organization's 29th Annual Convention.

Mrs. Jovinna Corbo, of Forest avenue was a national winner in the "Portrait Sweepstakes" contest, sponsored by John H. Breck Co., manufacturer of hair care products.

A Belleville woman was fined twenty dollars and \$5 court costs on a charge of failing to pay the 25 cent toll in an automatic collection lane on the Garden State Parkway.

### TEN YEARS AGO

Despite the bad weather, slippery driving and walking, about 100 citizens of Belleville turned out for the mass meeting of the Citizens Tax Council.

William A. Boyd, president of the Belleville Board of Education announced the formation of a committee under the jurisdiction of the Board to study and review the entire school curriculum, explore all areas of facilities, staff and equipment, and to submit recommendations according to its findings.

### 15 YEARS AGO

The Belleville Teachers' Association representing all the teachers and some of the administrators in the Belleville School System through its officers asked the Board of Education to grant raises to the teachers for the 1954 school years.

It was the same old story under new rules, when Belleville High's basketball team, under the direction of Coach Jitty Wische, opened its season with a 67 to 54 victory over Passaic High.

An ordinance was adopted on first reading by the Board of Commissioners providing for the licensing of soft drink and other food vending machines and setting a fee of \$5 per year for the license.

### 20 YEARS AGO

Strenuous efforts by local organizations and church groups failed to effect the banning of the film "Forever Amber" at the Capitol Theatre.

Essex County Chapter of the American Cancer Society announced the appointment of Elver Hyde to the Executive Committee.

The supreme Court granted a writ to show cause why Civil Service should not certify Charles Tedesco on the public safety payroll.

### 25 YEARS AGO

Preliminary figures showed that elementary school children had collected nearly 30 tons of junk in their scrap drive.

The members of the Junior Order of American Mechanics were planning a roast turkey dinner in the council rooms on Stephens Street. Arrangements were a charge of the entertainment committee headed by Harry Burnett.

Frank O. Parachini of Joram Street, former neighborhood commissioner for the local Boy Scouts, was at Schifft Scout Reservation taking a course in professional scouting.

### 40 YEARS AGO

Troop 3, Girl Scouts, held its weekly meeting with Captain Mrs. May Holden in charge and elected Helen Hall, president; Lenore Lees, secretary, and Ruth Kimmeler treasurer.

A committee was named by the official board of Wesley Methodist Church to consider plans for church expansion.

The Brightons were defeated by the strong Union team of Paterson by a score of 19-12. The features for the Brightons were the end running of Morse, the line plunging of Mekis and Oniff and the exceptionally good playing of Oswald, who intercepted several forward passes.

## Religious Services

**BELLEVILLE ASSEMBLY OF GOD**, 174-178 Holmes St., the Rev. Anthony DiQuattro, pastor. Sunday — 9:45 a.m. Sunday school; 10:45 a.m. morning worship. Wednesday 7:45 p.m. Bible study.

**BELLEVILLE REFORMED CHURCH**, Main and Rutgers Streets. Sunday — 9:30 a.m. church school; 10 a.m. adult class; 11 a.m. worship services. Tuesday 7 p.m. Girl Scouts.

**BETHANY LUTHERAN CHURCH**, Joram Street and New Streets. Rev. Albert E. Als-pach, pastor. Sunday — 8:30 a.m. and 11 a.m. worship service; 9:30 a.m. Sunday school and adult discussion group. Wednesday — 8 p.m. midweek advent service.

**CHRIST EPISCOPAL CHURCH**, 305 Washington Avenue. Rev. Fred Long, rector. Sunday 7:30 a.m. Holy Communion and 9:15 a.m. family service and church school; 11 a.m. morning prayer and sermon by rector. Wednesday — 10 a.m. Holy Communion and Intercession and healing service.

**CONGREGATION AHAVATH ACHIM**, Belleville Jewish Center, 125 Academy Street. Rabbi Henry Glaser. Friday — Sundown, lighting of candles; 8:30 p.m. services. Saturday 9 a.m. services.

**FEWSMITH MEMORIAL CHURCH**, Union Avenue Little St., Belleville. Rev. Alfred W. Stone, Jr., pastor. Sunday & 9:30 and 1 a.m. worship services.

**EVERYMAN'S BIBLE CLASS**, Joram Street, Belleville. Dr. Emery Kocis, leader. A. Verhagen, song leader. Sunday — 9:30-10:30 Bible class. Rainbow — De Mo-lay Sunday.

**GOSPEL TABERNACLE OF THE CHRISTIAN AND MISSIONARY ALLIANCE**, Hancock Avenue, Nutley. Friday —

7 p.m. Junior YF in the church basement under the direction 7:30 - 9 p.m. Baptism by ar-of Mrs. M. Hopkins. Sunday — 9:45 a.m. Sunday school with Bible classes for every age. John Seasholz superintendent. 11 a.m. worship service with message by the pastor. Choir direction of Edward Haight Jr. 11:20 a.m. nursery is available 6 p.m. Senior AYF; 7 p.m. evangelistic service with message by the pastor.

**GRACE BAPTIST CHURCH**, Overlook and Bremond Streets. Rev. John Mair, minister. Sunday 9:45 a.m. School; 11 a.m. morning worship. Monday — 8 p.m. church board meeting. Wednesday — 7:30 p.m. Women's Bowling. Thursday — 7:45 Choir practice.

**LITTLE ZION, UAME**, 154 Stephens Street. Dr. Mary A. Farrar, pastor. Sunday — 11 a.m. worship service with the pastor in charge.

**MONTGOMERY PRESBYTERIAN**, 638 Mill Street. Rev. Howard B. Day Jr., pastor; Mrs. Paul Lewis, organist. Sunday — 9:30 a.m. worship service and church school with adult Bible class; 11 a.m. worship service; Friday — 8 p.m. Senior Choir Rehearsal.

**SECOND BAPTIST**, Stephens and Academy Street. Rev. Henderson Goldstein, pastor. Sunday — 9:30 a.m. Sunday school; 11 a.m. morning worship.

**SILVER LAKE BAPTIST**, Rev. B. Pascale, pastor, 166 Franklin Street. Sunday 10 a.m. Bible school for all ages; 11 a.m. morning worship service; 1:30 p.m. youth service.

**ST. ANTHONY'S**, 63 Franklin Street. Rev. Titian P. Menegus, pastor. Sunday — Masses at 7:30, 9, 10, 11 and 12 in church, at 11:05 and 12 in chapel. Holy Days — Masses at 7, 8, 9, 10 a.m. and 5:30 and 7 p.m. Confessions Saturdays, eve of first Friday and

Holy Days from 4 - 5:30 and rangements at 1 p.m. Sundays. Marriage arrangements required three months in advance.

**ST. PETER'S**, 159 William Street, the Most Rev. Joseph A. Costello, pastor. Sunday masses, 6, 7, 8, (high) 9:30, 10:45, 12 auditorium. Daily masses — 6:30, 7:15, 8, 9 a.m. and 7 p.m. First Friday masses at 6:30, 7, 8, 9 a.m. and 7 p.m. (11 a.m. during school year.) Confessions, Saturdays Eve of First Friday and eve of Holy Days, 4 to 5:30 and 7:30 to 9 p.m. Daily after 7 p.m. Mass. Baptism, Sundays at 2 p.m. Novena in honor of Miraculous Medal, 7:45 p.m. Marriage arrangements should be made six weeks in advance.

**TEMPLE MENORAH** Bloomfield. Rabbi Nathan H. Fish, spiritual leader. Thomas A. Davis organist and choir director. Friday — sabbath services 8:30 p.m., sermon by Rabbi Fish, "Have You Seen God?" Oneg Shabbat; Saturday — 9:45 Youth Sabbath services by the student council of the religious school, conducted by Scott Tobias, vice president of the student council. Sermonette will be given by Joel Hodes on "The Israeli situation. Why — It is." Youth choir will participate.

**WESLEY METHODIST**, Washington Avenue and Academy Street. Rev. Warren P. Sheen, pastor. Rev. Mary Lou Bedarbis, assistant minister. Thursday — 1 p.m. Mothers' Group; 6:45 — Jubilate Choir rehearsal; 7:45 p.m. Chancel Choir rehearsal. Friday — 3:30 p.m. Jr. - Sr. Hi recreation; 7:30 p.m. Cub Pack 301 Committee meeting. Sunday — 9:30 a.m. Church school and Adult Bible Study Group; 11 a.m. Worship Service. Nursery care provided; 6:30 p.m. Jr. Hi Fellowship. Tuesday — 7:30 p.m. Official Board meeting. Wednesday — 3:30 Dens of Cub Pack 301; 7:00 p.m. Boy Scout troop 301.

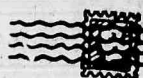

## Speak Up

### Newark Man Commends Work Of Belleville's Police, Firemen

To The Editor, The Belleville Times:

My sister, Mrs. Florence Richardson, 60 Cedar Lane South (Stephen Crane Village), Newark, recently was struck, along with another lady, by a car that jumped the curb on Franklin Street. The Fire Department Ambulance responded with Firemen Dunn and Misivaccia, who picked them up and transported them to Clara Maass Hospital.

When I arrived at the emer-

gency room of the hospital one of the first things, my sister said was "The fire department brought me here. They were wonderful!" "They told me that everything was all right, and that they would take care of everything. They asked me where I was injured and told me not to move. They were very gentle and did their best to make me comfortable on the way here." "Please thank them for me."

My sister's words speak for themselves. But I would also like to say "thanks" to the well trained and intelligent men of the Belleville Fire Department. The way they carried out their assignment is a credit to the town, the Fire Department and themselves.

Each witness to whom I spoke referred with pride when they mentioned "Our Firemen" or "Our Fire Department" took them to the hospital. Such praise is deserved by the performance of your men.

Thanks to them, the Fire and Police departments for service well rendered and gratefully appreciated.

Edward E. Lee

## Belleville Bulletin Board

The Times publishes the Town Bulletin Board as a public service, not only to assist individuals in planning social calendars, but as an effort eliminate conflicting dates among local organizations. Club secretaries and program chairmen wishing to clear a date for a future activity may call the Times two weeks in advance of activity.

### Today, December 14

- 12 a.m. - Belleville Lions Club-Christian's Lounge, Washington Avenue.
- 6:30 p.m. - Belleville Kiwanis Club - Fountain Restaurant, Watessing Avenue.
- 8 p.m. - Fire Department Ladies Auxiliary Recreation House.
- 8:30 p.m. - Varsity Club - 621 Washington Avenue.
- 9 p.m. - Alcoholics Anonymous Wesley Methodist Church.
- 9 p.m. - Police Benevolent Association - Little League Clubhouse, Mill Street.

### Monday, December 18

- 8:30 p.m. - Court Gratia 751, Catholic Daughters of America - Lower Hall of St. Mary's School, Nutley.

### Tuesday, December 19

- 10 a.m. - Woman's Club of Belleville Art Workshop Day Clubhouse, 51 Rossmore Pl.
- 10 a.m. - Women's Discussion Group - Belleville Public Library.
- 6:30 p.m. - Branch Brook - Belleville Kiwanis Club-Parillo's Restaurant.
- 8 p.m. - Elks Auxiliary - Clubhouse, Washington Ave.
- 8 p.m. - James G. Shawger Home and School Association - School 4, 30 Magnolia Street.

### Wednesday, December 20

- 9:30 a.m. - Retired Men of Belleville-Fewsmith Church.
- 10 a.m. - 3:30 p.m. - Woman's Club of Belleville Cancer Dressing unit - Clubhouse, 51 Rossmore Place.
- 12:15 p.m. - Belleville Rotary Club - Fountain Restaurant, Watessing Avenue.

### January Events

- January 8 (Monday) - Sisterhood of the Temple B'nai Israel meeting.
- January 24 (Wednesday) - Sisterhood of the Temple B'nai Israel, theatre party.
- January 25 (Thursday) 8 p.m. - St. Mary's Rosary Society, dessert card party and fur fashion show, St. Mary's Church.



# First National's Newark Building Wins Award

The First National State Bank Building in Newark, along with nine other commercial buildings and plants throughout New Jersey has been chosen a winner of the 1967 New Jersey New Good Neighbor Award.

This was announced today by Leonard C. Johnson, president of the New Jersey Manufacturers Association, co-sponsor of the annual awards competition along with New Jersey Business Magazine.

Another winner of the award, now in its eighth year, was the J & J Distributing Co., for its office building and warehouse at 16 Bleeker Street, Millburn.

Other recipients of the 1967 New Good Neighbor Awards are:

Oakite Products, Inc., for its new international headquarters in Berkeley Heights.

Medical Park, a new, four-building complex for medical and dental facilities in Wayne.

Waldron-Hartig Division of the Midland Ross Corporation, for its new plant and office building in Franklin Township.

Tenneco Chemicals, Inc., for its office and laboratory building in Piscataway Township.

Ultronics Systems Corporation, an electronics firm in Mt. Laurel for its new headquarters facility there.

Laurel, for its new headquarters facility there.

Sandoz, Inc., for its new headquarters and laboratory facility in East Hanover.

Quail Hill, a new restaurant of early American architecture located in Smithville's complex of recreated early American buildings.

Warner Lambert, Pharmaceutical Co., for its new data processing center and office building in Morris Plains.

The winners, Johnson said, were selected on the basis of their economic value to their respective areas, beauty of plant and grounds and the consideration given to the working force and the community in the planning, location and construction of the buildings. Also considered, he said, were such items of community importance as smoke and other pollution control, handling of traffic generated by the new facilities, and the willingness of the institutions to participate in local affairs.

The 18-story First National State Building at 550 Broad Street is owned by the Mutual Benefit Life Insurance Company. It was nominated for the award by Lawrence Hoguet, president of the Greater Newark Chamber of Commerce.

Architect for the project was Frank Grad & Sons of Newark.

with Eggers & Higgins of New York serving as consulting architects. The builder was the George A. Fuller Co., one of the foremost construction firms in the nation.

In his letter of nomination,

Hoguet called the new building "an impressive addition to the revitalized Washington Park area."

"In concept, design and execution, the structure reflects a unique pooling of talents

and illustrates the very real contributions which private business can make toward the realization of an area's overall urban renewal goals," he stated.

The structure is the most recent in the complex of six buildings planned and financed in the Washington Park area by Mutual Benefit Life.

The J & J Distributing Co.,

one of the state's leading wholesalers of liquors and wines, has its new, two-story, building at 16 Bleeker Street, Millburn. It was constructed by the Murray Construction Co. of Springfield, with S. Lawrence Klein of Newark as architect.

Mayor Ralph R. Batch of Millburn, in a letter of nomination, stated: "We have been informed by others in the industry that this building is acknowledged to be the finest in the honors."

The awards will be presented at a luncheon in Newark on December 11. Representatives of the winning firms, nominators, builders and architects will be on hand to share in the honors.

## Child Care Center To Open in Belleville

Child care centers are being set up in each end of town for children of school grades 1 - 6. The centers are for children of working mothers who have no one to care for them after school hours till mothers return from work.

The aims of the child center is to provide supervision for these children either by mothers or third year qualified college students. Milk and cookies shall be distributed also. The children will be picked up at their schools and taken to the designated center.

For this care and supervision mothers must pay in advance \$5 a week, and guarantee that the children will be picked up at 6 p.m. promptly.

Any interested parent, please contact the Essex County Youth Commission, 207 Washington Avenue, Belleville, where they can register their children for this program. The program is expected to go in.

**Care Aid in Year Totals More Than \$96 Million**

CARE delivered goods and services valued at \$96,500,000 to the needy of 37 countries on four continents in the 1966-67 fiscal year, according to the non-profit overseas aid agency's 21st Annual Report issued today.

to effect January 2.

Thirty or 40 chairs are needed for this project, so the youth commission appeals to any civic minded citizen or club interested in loaning or renting these chairs.

This is a non-profit project and the Essex County Youth Commission's interest is in setting it up and supervising it for the benefit of the working mothers only in Belleville.

## Committee Will Plan Memorial

A committee has been set up to formulate plans for a memorial honoring the late Hugh D. Kittle who served as principal of Belleville High School.

Mario Di Maggio, vice principal of Belleville Junior High School, is chairman of the committee. The following are committee members: Anthony J. Greco, Raymond O. Smith, Michael Rosamilia, John Iannuzzi, Emanuel De Noia, Rocco Saletta and Seymour Grossman. Anyone who wishes to contribute may contact any member of the committee.

**Dodge Cars**  
**Dodge**  
**Dodge Trucks**  
**Dodge-Montclair**  
10 ELM ST.  
MONTCLAIR • 744-3650  
Since 1933

**ZENITH**  
Hearing Aids  
and  
Batteries

**MARSHALL'S**  
HOUSE OF HEARING  
460 Franklin St.  
Bloomfield  
PI 3-5590

## Now Open...

with a COMPLETE line of



**Serafino**  
PRINTING CO.

542 Washington Avenue  
Phone: 759-0571 Belleville (next to Boston Store)

**Christmas Greetings**

TO OUR FRIENDS

We wish you warmth, health, peace love, joy in work and friends... all that will make you happy for Christmas and the New Year.

Roger's Television

**Unusual**

the one men's shop in Belleville where you'll find the most interesting things for your man. Many exclusive wearables you just won't find anywhere else. Browse among our shelves — your search for "something different" is over.

**FREE** Monogramming Gift Wrapping Alterations GIFT CERTIFICATES TOO!

**HIS shop**  
**Louaires**  
where things are DIFFERENT

137  
Washington Ave.  
Belleville  
(Opp. Fidelity Bank)  
HOURS: Open every night to 9 till Christmas  
Phone 751-1450

**KARL'S guarantees Christmas Delivery!**

**BREAKTHROUGH!**

**GE GENERAL ELECTRIC Personal COLOR TV**

24 lbs. Light! and the Price is Right!

**\$199<sup>95</sup>**

NO DOWN PAYMENT! EASY TERMS!

Model M-210HSH

Carry it home—plug it in—attach it to your antenna—and enjoy all-channel COLOR viewing! First Personal COLOR TV under \$200! GE QUALITY! GE DEPENDABILITY! GE's sharp, brilliant, 60 sq. in. viewable picture—"Color-Fast" Purifier eliminates color-shift when set is moved—extraordinary color fidelity—GE's "Magic-Memory" for easiest color-tuning ever—sharp black and white pictures, too. All channel UHF/VHF tuners! Enjoy color TV all over the house. Limited supply for quick delivery. Order your Color TV NOW!

You may order the model shown through us, your franchised GE dealer. See our current display, prices and terms.

**at KARL'S you can afford stereo**

**GE All-Solid-State Stereo with AM/FM/FM Stereo Tuner**

Superb stereo fidelity with 6-speaker system! Automatic electronic switching of FM to FM Stereo activated by broadcast signal! Stereo Start! Automatic Drift Control! Jam-proof Deluxe Changer!

**\$189<sup>95</sup>**

Model C-226

**OUR 26th YEAR**

**KARL'S SALES & SERVICE**

**111 Washington Avenue  
Belleville PL 9-6700**

**OPEN EVENINGS TILL 9**

**Nothing Down • 1st Payment in February**

**Yet, its price is only \$509<sup>95</sup>! Why spend more?**

**This new General Electric COLOR TV has everything!**

**295<sup>50</sup> IN. COLOR**

Biggest, Clearest Picture you can buy!

Model M-902DWD

**Compare feature for feature with other sets selling for as much as \$100 more!**

NEW! HIGH DEFINITION COLOR! Sharper, crisper, clearer, more brilliant, with new GE picture tube that eliminates thick image-blurring glass found on older tubes! "METER-GUIDE" TUNING shows when you're getting every drop of color the station is sending! AUTOMATIC FINE TUNING! Once you've tuned in VHF stations with the "Meter-Guide", AFT "remembers" the correct setting! "MAGIC MEMORY" COLOR CONTROLS! Just set Tint, Color, Brightness, and Contrast controls once for best performance in your home! "INSTA-VIEW" picture means no long warm-up wait! Before you can count to six, picture and sound flash in! Beautiful walnut-grain cabinet.

**You're Worry Free when you buy GE! DIRECT FACTORY SERVICE**

available for the life of the appliance! RADIO-DISPATCHED TRUCKS, for service when you want it! FACTORY-TRAINED EXPERTS, with the know-how to keep every GE appliance working perfectly! GENUINE GE PARTS, carried on every truck, for immediate, on-the-spot, same-day service!

**NO DOWN PAYMENT! EASY TERMS!**

You may order the model shown through us, your franchised GE dealer. See our current display, prices and terms.



## Congressman P. Rodino Favors A UN Resolution

Congressman Peter W. Rodino, Jr. (D-N.J.) today urged the House Foreign Affairs Committee to immediately take up and favorably support a resolution sponsored by himself and 15 other U.S. Congressmen, seeking U.N. Security Council consideration of the Vietnam conflict.

Rodino, dean of the New Jersey Congressional delegation, explained that his resolution was identical to the Mansfield U.N. - Vietnam Resolution that recently passed the Senate by a unanimous 82-0 vote.

"The U.N. represents the most appropriate forum to bring this tragic and agonizing conflict to the stage where negotiation can play the vital role envisioned by the U.N. Charter for the solution of international disputes," stated Rodino.

"It appears clear that now more than ever," continued Rodino, "we should bring to bear the weight of international peace keeping machinery

to impose a third force upon the contending parties. While it is generally recognized that the U.N. enjoys less success in mediating conflicts involving major powers, our foreign policy responsibility to make use of Security-Council machinery is no less clear and evident."

"To those who call for 'negotiation now' I would only say yes - but since we have been unable to find the enemy willing to meet with us, let us go a step further and seek the desired goal within the framework of the only international body recognized by most of mankind as competent to handle such disputes," noted Rodino.

"The U.N. has been a touchstone of basic U.S. foreign policy since its inception in 1945. In Korea we fought not as one nation, but rather as a United Nations force determined to meet and check aggression through the implementation of legally authorized collective security.



J. Jernick, past grand exalted ruler. In the background ELKS POSTER GIRL — Mary Bernadette Oswald, the Elks poster girl, meets Governor Richard J. Hughes after he signs proclamation setting aside December as N. J. Elks Seal Drive month for crippled children's work. Mary, born without arms and normal legs, started school last September. Seated with Mary and the governor is William

from left to right are: Mrs. Thomas Oswald; Mr. Thomas Oswald, holding Mary's sister, Patricia; William Windecker, state Elks crippled children's chairman, holding another sister, Karen. The drive for \$200,000 started December 1, with mailed appeals to residents to aid Elks work among handicapped children in almost every community of the state.

Married and the father of two, Haster went to Newark grammar schools and graduated from Barringer High School, class of 1930.

He was appointed to the War Price and Rationing Board in Belleville from July 27, 1944 until the war's end. Haster is a member of the Old Grand Dad Club here in town. His two children, daughters, are both graduates of Belleville schools.

## Haster Owns Office Machine Sales Firm

Arthur J. Haster of 443 Joralemon Street, has operated his own office machine sales and service business for 21 years besides being employed by the Merchant Calculating Machine Company for the 12 years, the last 5 as service manager.

## Peter Limeo Is Constable In Belleville

PETER A. DIMEO, of 679 Mill Street, Belleville, has been appointed as a constable in Belleville's first ward for a term of three years.

A vacation is good while it lasts but when you get back to work it is tough.

## Moon Is Topic For Astronomers

Dr. Kenneth Franklin of the Hayden Planetarium, New York City, will be the guest speaker on Friday, at a meeting of Amateur Astronomers, Inc., in the theatre of Union College's Campus Center at 8 p.m.

Dr. Franklin's topic will be "The Moon." A highlight of the meeting will be a display of recent Surveyor and Orbiter photographs of the moon.

## Sel-Rex Robbed Bullion Stolen

Four thousand pounds of bullion, the value of which was not fully known at press time, was stolen from the Sel-Rex Corporation, 75 River Road, sometime over the weekend.

The break into the plant was reported Monday morning by A. E. Hartmann and R. Reilly, supervisors of the precious metals department.

According to Police Detectives, a wing of the firm's building was broken into. The persons who made off with the bars of gold, silver, copper and nickel first broke through a brick block wall and an inside wall to gain access to precious metals.

Detective Le Roy Vandewende and Alfred Ciccone, who are investigating, report an attempt to reach the Sel-

Rex vault was made a few months ago. The burglary attempt succeeded in drilling a hole through the roof of the vault building by failed in gaining access to the place the gold was stored.

For A Christmas He'll Remember: Florsheim shoes

He can't forget how well you remembered when he enjoys his new Florsheim Shoes all through the year. Men appreciate quality. In fact, more men wear Florsheim Shoes than all other quality makes combined. And you'll appreciate the ease of selecting his Florsheim Shoes—just use the convenient Florsheim Gift Certificate. Easy!

Most Florsheim styles \$19.95 to \$27.95

Most Imperial styles \$37.95



**PAUL'S** SHOE SHOP

153 Washington Ave. Belleville Center

Opposite Town Hall  
OPEN TILL 9 P.M. NIGHTLY TILL CHRISTMAS

## Belleville Home Christmas Display Contest Planned

Citizens of Belleville are reminded that the Recreation Department is again conducting a home Christmas display contest.

Commissioner Cullen has asked the Belleville's Womens Club to do the judging of the displays. Judging will be done during the week between Christmas and New Year. There will be a preliminary judging on one evening to select finalists from various sections of town, then, on another evening a final judging will be made and four winners will be selected to win handsome prizes.

The judges try to see every display in Belleville. However it is possible that some might be missed. To be assured that a display will be judged the resident need only to phone the recreation department and register in the contest.

If children had the wisdom of old people, then old people would have the innocence of children, which wouldn't be so good.

Are you seeking a life more abundant? Physically, Mentally, Spiritually

OUR FREE LECTURES EVALUATE

Each evening 8:30 p.m. Mon. thru Fri. SEND FOR FREE LITERATURE

Concept Therapy

teaches you how to find this life as outlined in a recent national best seller

"Psychic Self Development for the Millions"

NORTHEAST

Concept Therapy Center  
12 River Rd., North Arlington  
Phone: 991-9685

# XMAS BIKE RIOT

## IMMEDIATE DELIVERY

**LARGEST SELECTION of BIKES IN NEW JERSEY**

<p><b>MURRAY 16 INCH CONVERTIBLE BIKE</b></p> <p><b>22 88</b></p> <p>Full ball bearing bike with dependable coaster brake, whitewall semi-pneumatic tires, chrome fenders and fenders. Flamingo finish. 315208 WITH TRAINER WHEELS</p>	<p><b>ROYCE UNION 5-SPEED DELUXE POLO BIKE</b></p> <p><b>49 97</b></p> <p>New "Stick Shift" is located on frame. Equipped with hand brakes. Mirror handlebars. With full length chain guard. All steel frame. 315159</p>	<p><b>MURRAY ELIMINATOR 3-SPEED STICK SHIFT BIKE</b></p> <p><b>54 88</b></p> <p>Full Spun Tubes Frame, Chain &amp; Spracker Cover, Large Two-Tone Banana Seat, Gleaming Chrome Rims, Non-Skid Tread on Rear. 315160</p>	
<p><b>BOY'S or GIRL'S 20 in. MIDDLEWEIGHT BIKE</b></p> <p><b>26 88</b></p> <ul style="list-style-type: none"> <li>• Muddy Tumbler Frame</li> <li>• Coaster Type Brakes</li> <li>• Two-Tone Saddle</li> <li>• Chrome Fenders and Rear Reflector</li> <li>• Bright, Flamingo Finish.</li> </ul> <p>315113/4</p>	<p><b>MURRAY 20" CONVERTIBLE TANK MODEL BIKE</b></p> <p><b>29 96</b></p> <p>The Ideal "First" Bike. Made for fun riding and hard wear. Trainer wheels are removable. Deluxe 2-tone saddle. Chrome fenders. Flamingo Gold. 315126</p>	<p><b>MURRAY BOYS or GIRL'S 24" or 26" MIDDLEWEIGHT BIKE</b></p> <p><b>33 96</b></p> <p>Deluxe coaster type brake, two-tone waterproof seat, forged one-piece crank. Red and Blue. 311014/15 315030/31</p>	
<p><b>20 in. MIDDLEWEIGHT BIKE with DUAL HEADLIGHTS BOY'S or GIRL'S</b></p> <p><b>32 88</b></p> <p>Adjustable training wheels &amp; double adjustable handlebars, chrome-like fenders, 2-tone spring saddle, chrome rear carrier &amp; reflector. Coaster brake. 315105/06</p>	<p><b>BOY'S or GIRL'S 20" DELUXE MURRAY MIDDLEWEIGHT BIKE</b></p> <p><b>34 97</b></p> <p>Chrome Fenders &amp; Headlight, White Sidewall Tires, Chain Guard, Coaster Type Brakes, Rear Reflector, Adjustable, Removable Training Wheels, Two-Tone Saddle. 315115/16</p>	<p><b>MURRAY BOYS or GIRL'S 24" or 26" MIDDLEWEIGHT BIKE Built-In Dual Headlights</b></p> <p><b>39 89</b></p> <p>Whitewall tires, chrome fenders, luggage carrier, 2-tone saddle. 311046/47 315004/05</p>	
<p><b>BOY'S or GIRL'S HI-RISE POLO BIKE</b></p> <p><b>32 88</b></p> <ul style="list-style-type: none"> <li>• Chromed Hi-Rise Handlebars with Finger Molded Grips</li> <li>• Polo Saddle with Chrome Bar</li> <li>• Kickstand and Chain Guard</li> </ul> <p>315134</p>	<p><b>MURRAY BOY'S or GIRL'S 20" POLO BIKE</b></p> <p><b>39 97</b></p> <ul style="list-style-type: none"> <li>• Motorcycle Type Handlebars</li> <li>• Adjustable Tumbler Frame</li> <li>• Full Length Chain Guard</li> <li>• Chrome Fenders &amp; Studded Rear Tire</li> </ul> <p>315120/1</p>	<p><b>MURRAY 3-SPEED 26 IN. DELUXE LIGHTWEIGHT</b></p> <p><b>44 97</b></p> <p>Boys - Discast Stickshift, Girls - Twist grip shift controls. All chrome headlight, fenders and chain guard. Colper brakes. 319108/9</p>	
<p><b>MURRAY POLO BIKE with HAND BRAKE</b></p> <p><b>42 88</b></p> <p>Bucket banana seat, Chrome support rods and large 3" reflector. Bendix Coaster brake. Whitewall tires. Rear tire is studded non-skid tread. Flamingo finish. 315148/9</p>	<p><b>BOY'S or GIRL'S ROYCE UNION 3-SPEED POLO BIKE</b></p> <p><b>47 88</b></p> <p>SUPER DELUXE STYLING... Has all the latest Deluxe features. Built-in headlight, chrome fenders, knobby rear tire. Flamingo finish. 315155</p>	<p><b>ALL CHROME - 3 SPEED 26" LIGHTWEIGHT BIKE</b></p> <p><b>49 97</b></p> <ul style="list-style-type: none"> <li>• Diamond Design Frame</li> <li>• Tubular Rims</li> <li>• Chrome Headlight</li> <li>• Rear Carrier</li> <li>• Front and Rear Colper Brakes</li> </ul> <p>319125</p>	
<p><b>LAY-A-WAY FOR XMAS</b></p> <p><b>NO MONEY DOWN • EASY CREDIT</b></p>			<p><b>10 SPEED • ALL CHROME RACER BIKE</b></p> <p><b>59 97</b></p> <ul style="list-style-type: none"> <li>• Dual Trigger Controls</li> <li>• All Chrome Frame</li> <li>• Racing Style Saddle</li> <li>• Gleaming Chrome Fenders</li> <li>• Hurst Gear</li> </ul> <p>319212</p>

**BELLEVILLE**  
110 Washington Avenue  
Closed Sun.  
751-4800

**BLOOMFIELD**  
606 Bloomfield Avenue  
Open Nites and Sundays  
743-9800

All Bikes in Sealed Cartons  
On Sale thru Dec. 17  
Not responsible for typographical errors



## Mayor Smith Picks Recent Win-A-Bond Winners



SMITH PICKS WINNER — Mayor Kenneth D. Smith presents the name of a lucky 'Win A Bond' winner to John P. Dailey (left), president of DeWitt Savings and Loan Association.

**DEWITT  
BOND BOX  
FOR  
WIN-A-BOND CONTEST**

Three winners of the last DeWitt Savings "Win-A-Bond" contest were picked by Kenneth D. Smith, Mayor of Belleville.

The final drawing was held on December 1st at DeWitt Savings and Loan Association.

The winners were as follows:  
First Winner — \$50.00 Series E, U.S. Government Bond — Mrs. Marie Lamb, 6 Division Avenue, Belleville, retired, living at above address for about eight years with her husband, David E. Lamb.

Second Winner — \$25.00 Series E U.S. Government Bond — Mrs. Catherine Mulvey, 143 Little Street, Belleville, living at above address with her husband, Thomas J. Mulvey, a retired printer.

Third Winner — \$25.00 Series E U.S. Government Bond — John Yurkovich, 171 Franklin

### Stein to Lead 1968 Drive For Planned Parenthood

The appointment of Herbert M. Stein of West Orange as general chairman of the 1968 fund drive of the Essex County Committee for Planned Parenthood has been announced by Mrs. Richard S. Kaltenbacher of South Orange, president of the board of trustees. Planned Parenthood, with headquarters at 15 William Street, Newark, provides public birth control education and clinical services for families at all economic levels, regardless of race, color or creed.

Avenue, Belleville, an employee of Westinghouse in Belleville.

The "Win-A-Bowl" contest which has been running on a monthly basis throughout 1967, was held in honor of twenty-fifth anniversary of DeWitt Savings and Loan Association.

### State Fiscal Facts Presented in Booklet

The big story of state and government spending and fiscal operations is capsulized in the latest publication of the New Jersey Taxpayers Association.

"New Jersey Fiscal Facts," prepared for handy reference and small enough to fit into wallets of taxpayers and officials, records the vital statistics of New Jersey's government, and economy.

For The Man, Woman or Child who has Everything...

**Give the Gift of SELF DEFENSE**

Stop in for a Gift Certificate for a COURSE in **Ju-Jitsu or Karate** Group or Private Instruction Days or Evenings

Build self confidence while you build the body. OVER 100 MEN, WOMEN & CHILDREN are presently enrolled, enjoying every lesson.



**Ju-Jitsu Club**  
234 Washington Ave.  
Belleville (opposite Peoples Bank)

for information call 751-1234

BETTY BERRA 667-7902

RICHARD KAPRAL 484-9579

**Antiques & Oddities**

98 WILLIAM STREET BELLEVILLE, N. J.  
Hours: Mondays, Thursdays, Saturdays, 10 a.m. to 4 p.m.

## New Navy Antenna Permits Submarines Communication Via Satellite with Ships

A division of International Telephone and Telegraph Corporation has announced it has designed and built a type of experimental antenna that for the first time allows submarines to communicate via satellite with suitably equipped submarines, ships, aircraft and fixed or mobile stations thousands of miles apart.

Rand V. Araskig, president, ITT Defense Communications Division, said the antenna design is significant because the equipment is steerable in azimuth and elevation, yet compact enough to fit in the sail (superstructure) of a submarine.

The U.S. Naval Ships Systems Command, Washington,

D.C., contracted with ITT Defense Communications for the submarine-satellite communication antenna design and development.

An ITT Defense Communications Division submarine-satellite communication antenna successfully participated in recent inter-service satellite communication tests conducted via LES-3, an experimental communication satellite.

A major challenge to designers of submarine antennas for satellite communications has been the limited space available to install the devices.

The new antenna is the latest development of ITT Defense Communications' antenna laboratory, which has been

designing and building submarine antennas over the past decade for communications in the VLF through UHF frequency range.

Two and two still make four, in spite of progress in other fields.

Trenton Begins Distribution Of Sex Education Guide  
The State Department of Education has begun distribution of a booklet giving schools information on establishing and developing sex education programs.

Snow on a shovel is not as light as it may seem by looking at it on the ground your Heart Association says, and middle-aged men who've grown soft can strain their hearts by over-exertion in snow-shoveling.

Preparation For  
**COLLEGE BOARD EXAMS**  
10 Sessions

Saturday or weekday classes in basic verbal and mathematical skills to prepare for March and May Scholastic Aptitude Tests (S.A.T.)

For Brochure and Information Call  
**CLARION REVIEW COURSE**  
992-6070 Director: A. Pantazes 992-6010

## STOCK UP ON QUALITY MEATS at FARM FRESH

USDA PRIME-CHOICE MEATS FRESH KILLED POULTRY CHOICE COLD CUTS

**COMPARE OUR PRICES & QUALITY**

FRESH KILLED Frying Chickens (Quartered) **27¢ lb**  
Orders Now Being Taken for OFFICE PARTIES & HOLIDAY PARTIES Inquire About Our Low Catering Rates

**LONDON BROIL 99¢ lb**

Center Cut **PORK CHOPS 79¢ lb**

**CALVES LIVER 79¢ lb**

Lean **BACON 59¢ lb** (1 lb. package)

Cube Steaks **99¢ lb**  
Chicken Steaks **99¢ lb**  
Sirloin Steaks **99¢ lb**  
Flank Steak **99¢ lb**

Lean, Meaty Baby **SPARE RIBS 59¢ lb**

ITALIAN STYLE **VEAL CUTLETS 1.59 lb.** (call from the leg)

**EYE ROUND ROAST \$1.09 lb**

Lean, Domestic **BOILED HAM 99¢ lb** (sliced to order)

WITH THIS COUPON  
**TAKE 25¢ OFF ON ANY 3 LBS. OF CHOP MEAT**

BEEF STEW and

**VEAL STEW 79¢ lb**

ORDERS NOW BEING TAKEN FOR THE HOLIDAYS  
FRESH KILLED Turkeys Capons Ducks • Geese Roasters

Flanken **lb. 59¢**  
Beef Short Ribs **lb. 49¢**  
Honey Comb Tripe **lb. 49¢**  
Chicken Gizzards **3 lbs. 1.00**  
Lamb Stew **3 lbs. 1.00**  
Lamb Shanks **3 lbs. 1.00**  
Pigs Feet **4 lbs. 1.00**  
Pork Neck Bones **4 lbs. 1.00**  
Hebrew Kasher Franks (All Beef) **lb. 99¢**

NOT RESPONSIBLE FOR TYPOGRAPHICAL ERRORS

**229 FRANKLIN AVE.**  
At The Center  
**NUTLEY, 667-0081**

**FARM FRESH**

(ASK US ABOUT OUR CATERING SERVICE)

Open Fri. Eve till 8:00 — Sunday 8:00 till 1:00

## CHRISTMAS



As we join in the service of this fine community we wish to take this opportunity to wish for all, the lasting gifts of true peace and contentment this holiday season.

**BIONDI**  
FUNERAL HOME

540 Franklin Ave., Nutley

Newark: 297 Jefferson Street



# SOCIAL AND CLUB NEWS OF COMMUNITY INTEREST

## The Stork Club

### Amy E. Reeder

A fourth child, a daughter, Amy Elene, was born to Mr. and Mrs. Earl Reeder of 398 Walnut Street, November 14 at Clara Maass Memorial Hospital. Birth weight was 8 pounds, 9 ounces. She joins Robin 8, Holly 6, Alan 16 months. Mrs. Reeder is the former Helene Crawford, daughter of Mr. and Mrs. James Crawford of Arlington, Mr. Reeder is the son of Mrs. Ambjorg Reeder of Bergen, Norway. He is a Chemist with Hoffmann La Roche, Nutley.

### David C. Potenzzone

A first child, a son, David Charles, was born to Mr. and Mrs. Samuel J. Potenzzone of 261 Belmont Avenue, Belleville, November 14 at Clara Maass Memorial Hospital. Birth weight was 6 pounds, 10 ounces. Mrs. Potenzzone is

### State Bankers Association To Hold Annual Dinner

The New Jersey Bankers Association will hold its annual Farmers and Bankers Dinner on Tuesday, January 23, 1968 at the Greenbrier Restaurant, North Brunswick, it was announced by W. Robert Davis, president of the Association and president, Camden Trust Company.

The January meeting will mark the twenty-first year NJBA has conducted the farmers and bankers gathering.

You are not your neighbor's keeper but you can put in some time trying to be your own keeper.

the former Barbara Magnus daughter of Mr. and Mrs. Carl E. Magnus of 89 William Street, Nutley. Mr. Potenzzone son of Mr. Joseph Potenzzone of McAfee is an electronic engineer with Bendix Corporation, Teterboro.

### John P. Hagen

A tenth child, a son, John Paul, was born to Mr. and Mrs. James Hagen of 132 Conover Avenue, November 5 at St. Vincent's Hospital. Birth weight was 6 pounds, 8 ounces. He joins Barbara 18, Peggy 15, Jimmy 14, Michael 13, Carol 12, Nancy 10, Chris 7, Stephen 5, Karen 4. Mrs. Hagen is the former Eleanor Heydon daughter of Mrs. Walter Heydon of 145 Raymond Avenue.

### Patricia A. Figueiredo

A first child, a daughter, Patricia Alice, was born to Mr. and Mrs. James Figueiredo of 479 Union Avenue, Belleville, November 12 at Clara Maass Memorial Hospital. Birth weight was 7 pounds, 5 ounces. Mrs. Figueiredo is the former Marie Tufariello daughter of Mr. and Mrs. Domenick Tufariello of Roseland. Mr. Figueiredo son of Mr. and Mrs. Joseph Figueiredo of 18 Union Avenue, Nutley is a defense contract auditor with Bendix Corporation, Teterboro. Mrs. Figueiredo was a former science teacher at Belleville Junior High School.

### Darrin L. Simone

A third child, a son, Darrin Lee was born to Mr. and Mrs.

Richard Simone of Clifton, November 3 at Clara Maass Memorial Hospital. Birth weight was 7 pounds, 2 ounces. He joins Richard Jr., 8, Guy 4. Mrs. Simone is the former Dorothy Preuster daughter of Mr. and Mrs. A. Preuster Sr. of Ortley Beach. Mr. Simone son of Mr. and Mrs. Natale Simone of 75 E. Centre Street is a printer with Continental Can Company, Paterson.

### Joseph P. O'Connell

A first child, a son, Joseph Paul was born to Mr. and Mrs. Joseph O'Connell of 90 Tappan Avenue, Belleville, October 31st at Clara Maass Memorial Hospital. Birth weight was 7 pounds, 14 ounces. Mrs. O'Connell is the former Lucinda Keelen daughter of Mr. and Mrs. John Keelen of 354 Hillside Avenue, Nutley. Mr. O'Connell son of Mr. and Mrs. Michael O'Connell of Jamaica, New York is a contract analyst with Metropolitan Life Insurance Company and part time instructor at Rutgers.

### David D. Edris

A third child, a son, David De Julio was born to Mr. and Mrs. Charles Edris of 21 Hawthorne Avenue, October 30 at St. Barnabas Medical Center. Birth weight was 10 pounds, 1 ounce. He joins Charles Frederic, 3½, Leslie Ann 2½. Mrs. Edris is the former Camille De Julio daughter of Mr. and Mrs. Fulvio De Julio of 6 Manhattan Court. Mr. Edris son of Mrs. Gladys Alkire of Humphrey, Missouri is an electrical engineer with Duro-Test, North Bergen.

### John J. Secula

A first child, a son, John Joseph was born to Mr. and Mrs. Joseph Secula of 264 Linden Avenue, Belleville October 14 at Mountsinai Hospital. Birth weight was 10 pounds, 5 ounces. Mrs. Secula is the former Josephine Schwestern daughter of Mr. and Mrs. John Schwestern of 10 Howe Avenue, Nutley. Mr. Secula son of Mrs. Jacob Secula of Pittston, Pennsylvania, is with Worthington Corporation, Harrison.



MR. AND MRS. ANGELO BOTTO

## Mr. and Mrs. Botto Feted At Anniversary Dinner

Mr. and Mrs. Angelo Botto of 217 Stephens Street were guests of honor November 5 at a Golden Wedding anniversary dinner held at the Sirloin and Saddle Room of the Marriott Motor Hotel.

Among those attending were the families of Mr. and Mrs. Walter J. Botto of Ambler, Pennsylvania and Mr. and Mrs. Raymond O. Botto of New City, New York.

The couple have eight grandchildren.

## Miss Heigele, Frederick Petrosino Wed in Methodist Church Ceremony

Miss Retha Diane Heigele, daughter of Mr. and Mrs. Marshall Heigele of Moravia, New York, became the bride November 25 of Frederick R. Petrosino, son of Mr. and Mrs. Fred P. Petrosino of Mt. Pleasant Avenue.

The Rev. Frederick Turner performed the early afternoon ceremony in United Methodist Church, Moravia. A reception followed at Aurora Inn, Aurora, New York.

Given in marriage by her father, the bride wore a white brocade gown with three quarter length sleeves and a chapel train. Her elbow length veil was held by a satin pill-box trimmed with pearls and she carried a cascade of white roses.

Mrs. John Rantanen Jr. of Moravia was her sister's matron of honor. Bridesmaids included her cousin, Miss Cheryl Rickley of New York City and the groom's sister, Mrs. Frank Scholz of Caldwell.

The attendants were in floor length empire gowns of green velvet.

Dr. James Longo of North Carolina served as best man. Ushering were Richard Bonanno of Elizabeth, Mr. Rantanen and Mr. Scholz.

Mrs. Petrosino, a graduate of Allegheny College, Meadville, Pennsylvania, is a teacher in New York City.

Mr. Petrosino, an alumnus of Seton Hall University, South Orange, is an account executive with Metromedia Television, New York.

The couple have made their home in New York following a honeymoon in Jamaica.

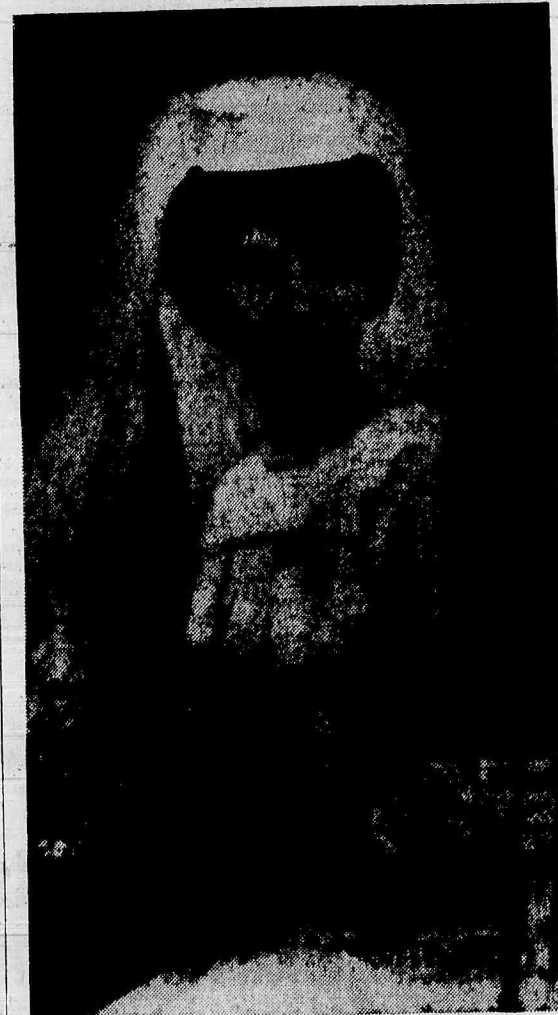

MRS. FREDERICK R. PETROSINO  
Former Miss Retha D. Heigele

### Stevens Tech Dramatic Club Presents Three Act Comedy

Continuing in its role as one of the oldest, most active organizations at Stevens Institute of Technology, the Stevens Dramatic Society will present, as its fall production, Ayn Rand's "Night of January 16th."

The play is a three act comedy-drama, which will be performed on Thursday, Friday, and Saturday evenings, December 7, 8, and 9, in the Society's Theater, Fifth and Hudson Streets, Hoboken, New Jersey, at 8:30 p.m.

Relax — let us cater your

### Christmas Party

We'll do a delicious, beautiful job in HOME, OFFICE or FACTORY

Hot or Cold

Buffet

Catering

call 759-8866

for as little as

140

per person complete

MIELE'S

540 Union Ave., Belleville (Near Greylock Parkway)

**DELANEY'S**  
104 Ridge Road  
NORTH ARLINGTON  
(next to Post Office) OPEN DAILY till 9

**DISCOUNTS on TOYS**

<b>BLACK BOARDS</b> Natural Slate or Composition, Wall, Easel or Desk styles 2.98 TO 12.98	<b>Baby Crawl Aids</b> by Remco List \$21 22 STYLES IN <b>DOLL CARRIAGES</b> Coach or Folding types 2.98 TO 30.95
<b>DOLL SIZE FURNITURE</b> Cradles, Cribs, Hi-Chairs in White or Maple Finish 4.98 TO 10.79	

*Precious*  
it's the word for our  
**Pierced Earrings**

A vast selection in every popular style. See them give her the gift she'll adore.

**W.T. Hart JEWELER**  
Established 40 Years  
392 WASHINGTON AVE.  
BELLEVILLE  
(near Post Office) 751-0243  
Open Nites till Christmas

**We love Grandmas**

Claire is a Grandma  
She knows what you like

... and all of Claire's Salespeople are full of fine suggestions.

Grandmothers & Mothers know — **BRAND NAMES** are MADE BETTER and LAST LONGER and Claire's has the Best Brand Names.

FREE Christmas Gift Boxes

The Cutest Things Are At Claire's

**Claire's**  
CHILDREN'S SHOP  
141 Washington Avenue, Belleville Center  
(next to Tannen's Shoes) Open Nites till Christmas

Claire Orlando, Prop.

**Flowers FOR Christmas**  
Arranged with Imagination  
call 759-0012

**Flowerama**  
180 Washington Ave.  
Belleville  
(cor. Rutgers St.)

Learn To Play The **GUITAR**  
with **FRANK ROSA**  
CALL PL 1-0338

FULL CLUB PRIVILEGES FOR YOU AT **FORT LAUDERDALE'S beach club HOTEL**

Directly on the OCEAN...

The Spacious Beach Club Hotel combines all the facilities of a resort hotel with the seclusion of a private club. Its acres of beautifully landscaped grounds are away from the crowds, yet golf, fishing, sailing, jet ski, horse and dog racing are all within easy radius. The large club-size guest rooms—the Carousel Bar, center of Lobster Roasts, Supper on the Grass—and Barbecue Steak Parties, the exciting fun in the Lulu Belle Night Club, all combine to make the Beach Club Hotel one of Florida's finest winter resorts.

Apartments and One-Bedroom Apartments equipped with kitchens available.

Find your place in the sun at the

**beach club HOTEL**  
FORT LAUDERDALE, FLORIDA

Write for list of other Alcomet Hotels for business or vacation.

**WIGS**  
The World's Finest  
*Mona Lisa*  
137 Wash. Ave. Belleville  
(Next to Biondi Brides)  
759-1491 COMPLETE WIG STYLING SERVICE

*Christmas at Sylvia Mancin*

What an elegant way to say Merry Christmas  
With a provocative knitted suit by Kimberly  
or  
A fur hat by Amrose —  
or  
A pretty gown by Malcolm Star  
or  
A large silk handkerchief by Donald Brooks — or  
We could just show you a Jerry Silverman designed by Shannon Rogers!  
and  
The ever shining star —  
A Gift Certificate from Sylvia Mancin's

Open every evening 'til Christmas

*Sylvia Mancin*  
548 FRANKLIN AVE., NUTLEY



# WEDDINGS AND ENGAGEMENTS IN SOCIAL SPOTLIGHT

## Late Autumn Engagements Told



MISS ROSE FANELLI

### Rose V. Fanelli, Ted Wesolowski Plan Marriage

Mr. and Mrs. Daniel Fanelli of 197 Centre Street have announced the engagement of their daughter Rose Virginia to Ted W. Wesolowski, son of Mr. and Mrs. Walter Wesolowski of 210 Centre Street.

Miss Fanelli, a graduate of Nutley High School, is a secretary for Mutual Benefit Life Insurance Company, Newark.

Mr. Wesolowski, an alumnus of Seton Hall Preparatory School and Passaic School of Drafting, is a draftsman with Westinghouse Corporation, Newark. He attends evening classes at Bloomfield College where he is a mathematics major.



MISS JOANN CAPPETTA

### Miss Cappetta Plans Marriage To John Watral

Mr. and Mrs. Vincent Cappetta of 151 Holmes Street announce the engagement of their daughter, JoAnn to John Watral, son of Mr. and Mrs. Arthur Watral of Summer Avenue, Newark.

The couple are graduates of Barringer High School. Miss Cappetta is with Fireman's Fund of merican Insurance Companies, Newark.

Mr. Watral attends Electronic Computer Programming Institute and is with Mutual Benefit Life, Newark.



MISS MARILYN FERRIS

### Marilyn Ferris, Thomas Mullen Are Affianced

Mr. and Mrs. Joseph Ferris of Hunkele Street announce the engagement of their daughter, Marilyn to Thomas J. Mullen, son of Mr. and Mrs. Thomas W. Mullen of Forest Street, Kearny.

A June wedding is planned. Miss Ferris, a graduate of Belleville High School and Drake College of Business, is with New Jersey Life Insurance Company, Newark.

Mr. Mullen, an alumnus of Kearny High School, attends Newark College of Engineering. He is an air force veteran and is employed by T. Shriver and Company, Kearny.



MISS SUSAN BENEZIANO

### Miss Beneziano Engaged to Wed A. J. Provence

Mr. and Mrs. Daniel F. Beneziano of 177 Brighton Avenue announce the engagement of their daughter, Susan to Andrew J. Provence, son of Mr. and Mrs. Andrew Provence of 29 Melwex Street.

Miss Beneziano, a graduate of Belleville High School, is a junior at Douglass College.

Mr. Provence, also a Belleville High School alumnus, is a graduate of Gettysburg College. He is a first lieutenant in the U.S. Army and has just completed a tour of duty in Korea.



MISS PHYLLIS DISHER

### Disher-Lennox Betrothal Told; Spring Wedding

Mr. and Mrs. Richard Wells Disher of Newark Avenue, Bloomfield, announce the engagement of their daughter, Phyllis to Francis Lennox, USCG, son of Mrs. John Lennox of Cortlandt Street and the late Mr. Lennox.

A spring wedding is planned.

Miss Disher, a graduate of Bloomfield High School and the Newark School of Fine and Industrial Arts, is employed by the United States Savings Bank of Newark.

## Wedding In St. Peter's Church For Beverly Bender, Paul Merowchek

Wedding vows were exchanged November 25 by Miss Beverly Ann Bender, daughter of Mr. and Mrs. Aram Hovsepian of 12 Maier Street and Paul Joseph Merowchek, son of Mr. and Mrs. Russell Trunzo of Newark.

The Rev. James F. Heavey performed the ceremony in St. Peter's Church. A reception followed at American Legion Post 70, Nutley.

Escorted by her step-father, the bride wore a gown of French silk faille with a bodice of re-embroidered Alencon lace. Appliques of lace trimmed the skirt and full length train. The gown was designed and made by the bride's mother.

Her shoulder length veil was held by a lace pill box and she carried orchids and stephanotis.

Mrs. Donald Bender of Neptune, the bride's sister-in-law, served as matron of honor. She wore a pink and rose crepe gown and carried a spray of carnations.

Frank Merowchek of Newark was his brother's best man. Ushering were the groom's step-brother, Russell Trunzo and the bride's brother, Donald Bender.

Mrs. Hovsepian chose a pink chiffon dress with beaded bodice and matching accessories. The groom's mother was in blue chiffon with matching accessories. Corsages were white tea roses.

Mrs. Merowchek, a graduate of Belleville High School, is with North Atlantic Steel, South Kearny.

Mr. Merowchek, an alumnus of Bloomfield Technical High School, is employed by Carey Chevrolet, Union City.

The couple have made their home in Bloomfield following a honeymoon in Florida.

### Waverly Terminal Made Huge Fallout Shelter

The recent delivery of nearly 14 tons of fallout shelter survival supplies for storage at the Waverly Terminal in

MRS. PAUL J. MEROWCHEK  
Former Miss Beverly Bender

Elizabeth insures protection for 65,000 additional city residents in case of an enemy nuclear attack.

The survival equipment, consisting of medical and sanitation kits, would be used by the public in the Waverly shelter.

Elizabeth Civil Defense and Disaster Control Director Ro-

bert E. Dowling praised for Waverly Terminal firm for making the space available for the supplies and allowing the facility to be licensed as a public fallout shelter. One unique aspect of the shelter is that emergency food supplies, normally placed in shelters, were not needed at the Terminal.

**HOLIDAY DRESSES**  
Factory-To-You  
NAME BRAND  
**DRESSES**  
at  
**Wholesale**  
875 TO 1975  
Retailing at 15.95 to 35.95  
MISSSES • JUNIORS • HALF SIZES  
**PRIDE DRESS CO.**  
556 Valleybrook Ave. WE 3-6456 Lyndhurst  
Open Mon. to Thurs. 8 a.m. - 4 p.m. Fri. till 9 p.m.  
Sat. 10 a.m. - 4 p.m.  
DIRECTIONS: Route 3 to Route 17 South (Ridge Road)  
3/4 mile to Valleybrook Ave. Right 1 Block. FREE parking.

Wall Groupings  
Decorative Items  
Antique Jewelry  
Furniture &  
Bric-A-Brac  
Antiques & Interiors  
by *Mr. Ronald*  
33 Ridge Rd., No. Arlington  
998-7902

for  
*Christmas*



The holiday look in sports wear...  
a pants suit with the Zhivago tunic...  
perfect for party or shopping...  
Shouldn't you be shopping...

**Seibel's**  
NEWARK'S OLDEST AND LARGEST  
SPECIALTY SHOP  
68 Broadway, Newark 482-0111  
Open Every Night 'Til 9 P.M.  
Until Christmas (Sat., Dec. 9 'Til 6 P.M.)  
Free Alterations • Free Parking  
Use our 90-day No-Interest Charge Plan

**Get Your Home Ready for the Holidays**  
EXPERT  
**RUG CLEANING**  
Area Rugs and  
WALL-TO-WALL Carpeting  
Linoleum and Tile by:  
**ARMSTRONG • AMTICO**  
• CONGOLEUM-NAIRN  
• KENTILE  
Carpeting by:  
• GULLISTAN  
• MAGEE • MOHAWK  
FREE ESTIMATES  
**QUALITY RUG CLEANING MEADS-MILLER**  
143 FRANKLIN AVE., NUTLEY  
667-4305  
Mon. - Thurs. to 6 PM Fri. to 9 PM Sat. to 4:30 PM

**Largest Seiection in the Area**  
OVER 100 METAL CABINETS in STOCK  
in White, Copptone and Avocado  
**Home GIFTS are Nicer**  
• Corning Ware  
• Farberware  
• Rival • Pyrex  
• Teflonware  
• Lifelong Proctor Irons & Toasters  
**TIBER Hardware**  
125 Washington Ave.  
Belleville Center  
PHONE 759-6400  
Open Nights 'til Christmas  
AND FOR THE MEN • TOOLS  
All the BEST BRANDS  
**FREE!**  
FREE Gift Wrapping  
FREE PARKING in the rear of our store

**Holiday in your Dining Room**  
**We GUARANTEE Christmas Delivery!**  
Italian—French—Spanish  
Modern—Contemporary  
**Fine Dining Rooms**  
Now in Stock  
**at 20% to 30% OFF**  
also 20% to 30% OFF  
Living Rooms  
Bedrooms  
Carpeting  
Occasional Pieces  
**ENCARELLI Furniture Company**  
77 WASHINGTON AVE., BELLEVILLE  
(Next to the Motor Vehicle Agency)  
Open Mon. thru Fri. till 10 P.M. Phone: PL 9-8025

**7½ ft. Scotch pine tree**  
**has 213 branches**  
**\$21.88**  
REG. 24.99  
• Lasts for years  
• 3½" long needles  
**NO MONEY DOWN**  
**Low Monthly Terms**  
Easy to assemble and take apart. Pre-shaped branch tips have a rich, lush beauty. Flameproof. Includes red and green enameled steel stand.  
**Grants**  
KNOWN FOR VALUES  
At Belleville Plaza  
345 Franklin Ave.  
BELLEVILLE  
Open Daily 9:30 to 8:45 • Saturdays 9:30 to 5:45



## Old-Fashioned Cider Just Doesn't Happen

Does good, fresh cider just happen?

G. A. VanHouten, vice president of Garden State Farms, says not.

"Good, fresh cider has to be made in the old-fashioned way—pressed in an old-fashioned cider press to have the same fresh taste of road-side stand cider," VanHouten said.

That's why Garden State Farms operated an old-fashioned cider mill in the mountains of New York. There, with a few refinements such as washing and scrubbing the apples before pressing, cider is made in exactly the same way it was in grandfather's day.

Bushels of ripe, juicy apples from nearby orchards are shipped to the Garden State Farms' cider press in Warwick, N. Y. A blend of seven varieties yields the best flavor and holding quality. Red Delicious, Golden Delicious, Rome, Courtland, McIntosh, Greening and Winesap apples all contribute to the old-fashioned goodness. Some are sweet, others a little tart. The blend gives the cider a flavor that is "just right."

About 1200 bushels of apples are pressed each day to yield 5,000 gallons of Garden State Farms' cider.

Garden State Farms' cider is less than 24 hours old when it arrives in the store. Immediately after pressing, it is shipped in refrigerated tank trucks to the bottling plant in Midland Park, N. J., where it is put into plastic gallon and

half-gallon jugs. From there it is trucked frosty cold to stores.

Old-fashioned cider flavor comes from the pumice (apple pulp) in the liquid. When the apple pulp is filtered out, the cider becomes apple juice. Garden State Farms' cider is not filtered or strained. It is cloudy—all of the flavorful pumice is still there!

That is why good, old-fashioned flavor cider has to be made in the good, old-fashioned way. It doesn't just happen.

## Betrothal Told Of Miss Yochum To C. D. Genna

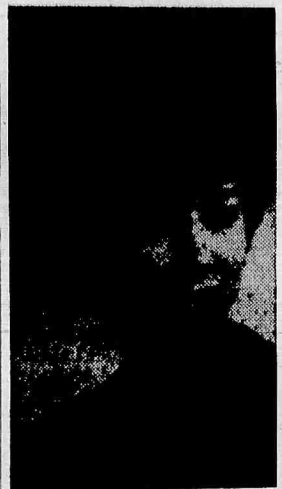

MISS CAROL YOCHUM

Mr. and Mrs. Edwin P. Yochum of 40 Union Avenue, Nutley, announce the engagement of their daughter, Carol Ann to Charles Dominic Genna, son of Mrs. Dominic Genna of East Orange and the late Mr. Genna.

Miss Yochum, an alumna of Essex County Vocational High School, is a bookkeeper with First National State Bank of New Jersey, Newark.

Mr. Genna, a graduate of East Orange High School attends Newark College of Engineering. He is with Monroe International, Orange and is a navy veteran.

## Union College Alumni Homecoming Plans Set

The annual Alumni Homecoming of Union College will be held December 7, at 8 p.m. in the Campus Center it was announced today by Richard P. Muscatello of Elizabeth, President of the Union College Alumni Association.

The Alumni Homecoming is sponsored annually by the Alumni Association and the Day Session Student Council during the Christmas holiday to permit recent graduates away at four-year colleges and universities to attend, Mr. Muscatello said.

**Barry Smith**  
**FURS...**

If your furs need restyling, repair, relining, etc. and you're not sure which furrier will give an honest deal... try Smith Custom Furrier.

- finest workmanship
- lowest prices

**SMITHS**  
69 Gregory Ave., Passaic  
PR 9-6683  
(Opposite Passaic Armory)

## Warren Now Senior RFL Designer

RFL Industries of Boonton, New Jersey has recently appointed John Warren as the company's senior design engineer for control systems and instrumentation under the Thermocontrol Division. This Division is presently expanding its line of proportional temperature controllers and precision thermometers.

RFL presently incorporates three divisions in Boonton, New Jersey and a Components Division in Brandon, Vermont.

Warren was graduated from Newark College of Engineering with a BS degree in Electrical Engineering and has done graduate work at NYU, MIT, Yale work at NYU, MIT, Yale and Columbia.

He has worked as a consulting engineer at which time he was responsible for the development of a fuel control system on rigid rotor helicopters. He was recently associated with the Humble Research and Development Center in Linden, New Jersey.

Warren is presently on the Board of Directors for the Society for the Advancement of Management and the MIT Educational Council. He resides with his wife and family in Belleville, New Jersey.

## M. R. Ruggiano Gets Promotion: Specialist Four

Michael R. Ruggiano Jr., 21, whose parents live at 3 Robert Court, Succasunna, New Jersey, was promoted to specialist four November 14 at Ft. Hood, Tex., where he is assigned as a cook in Company E of the 2nd Armored Division's 17th Engineer Battalion.

His wife, Diane, lives at 66 Jannarone St., Belleville.

## Jim Carbone On Honor Roll

James A. Carbone, son of Mr. and Mrs. Albert F. Carbone, of 35 Van Reyper Place,



CRUISING COUPLE — Mr. and Mrs. George Francis of 12 Jerome Avenue are shown on board the Grace Line's Santa Paula at the start of a 13 day cruise to Curacao, N.W.I.; Port-au-Prince, Haiti; and Port Everglades, Florida.

## Local Deborah Chapter To Install New Officers

The Belleville Chapter of Deborah will install its new officers for the coming year at its annual Christmas and Chanukah party, at School number 7, December 15.

The following women will be installed Mrs. Joseph Cobianni, president; Mrs. Samuel DeMaio, first vice president (ways and means); Miss Josephine Spano, second vice president (membership); Mrs. Mary Di Norcia, third vice president (program); Mrs. James Ferrara and Mrs. James Rega, fourth vice president (donor); Miss Marie Seritella, fifth vice president (consulting advisor) and Mrs. Attilio Casale, treasurer.

Also Mrs. Joseph Racanello, corresponding secretary; Mrs. Charles Driza, financial secretary; Mrs. John Bass, social secretary and Mrs. John Kelly, historian.

Mrs. Milton Charen, Mrs. Seven Kelemen and Mrs. Al

Belleville has been named to the Honor Roll at Seton Hall Preparatory School, South Orange for the first quarter marking period. A sophomore, he attained grades of 88 percent or better in every subject.

## PTA Meeting Features Glee Club, Orchestra

A PTA meeting for school number 7 was held Monday, December 11, 8 p.m., in the school auditorium. The program "Spotlight on Children" featured the glee club of the fourth, fifth and sixth grades and the school orchestra.

Refreshments were served by the fourth-grade mothers.

## Snow Wins Coffeemaker

The Pro Hardware Store, also known as the Glass Co. of 545 Washington Avenue, Belleville, a member of the National Retail Hardware Association, announces that George Snow of 29 Rossmore Place, Belleville won a General Electric coffeemaker in a recent Golden Valve Sweepstakes.

Many thousands of consumers participated in the national contest and Snow was the only winner in the entire state of New Jersey.

ritella are alternate trustees.

Mrs. Cobianni and Mrs. DeMaio, are chairmen for the yearly installation, Christmas and Chanukah party.

Mrs. Albert Johnston is the outgoing president.



TRI - TOWNERS PRESENT Bloomfield and Nutley. Looking on, left to right, are Miss Frances Williamson, civic participation chairman of club; Mrs. Francis A. LaPlaca, club president; and Harry N. Weeks, secretary to superintendent of hospital.

**CARPET SHAMPOOING**  
At Its Finest  
Restore your carpeting to its original beauty and luster—Dry and ready for use in less than 2 hrs.

ONLY 6¢ Sq. Ft.

Done in your Home, Office or Store  
WORK GUAR. BONDED & INSURED  
Free Estimates

Call Monty at 759-3863

**Salon De Phillippe**  
"For the Ultimate in Hair Fashion"

**Holiday "MAGIC" FOR YOUR HAIR**

Try Our NEW Champagne Body Wave

For today's short and curly look. A whole new idea in permanent waving!

from 7 95 & up

Given by our Technician Mr. Joseph

**Want a COLOR CHANGE?**  
Now is the time. Be a blonde, have frosting or highlight your own hair.

**MR. PHILIP** can give you that salon De Phillippe color that looks as natural as if you were born to it.

1 Process Touch Up \$6 complete  
2 Process Touch Up \$10.50 complete  
FROSTING \$15 complete

**100% HUMAN HAIR**  
Wiglets 13 95  
Wigs from 29 95  
Falls 49 95

**HAIRCUT**  
Any Style \$1 50

**Shampoo & Set**  
\$2 50  
TUES. WED. THURS. Fri. & Sat. 3:00

**Visit Our Boutique & Gift Shop**  
For a different and unusual gift for the coming Holidays. There's no need to have a hair appointment—come in and browse in our gift section anytime.

**Hair Straightening**  
complete \$10

Choose one of our expert stylists to give you that "Salon De Phillippe" look.

Miss Pat  
Miss Linda  
Miss Gail  
Miss Barbara  
Miss Maryana  
Miss Flo  
Miss Kathy

COLORIST—Mr. Phillippe  
TECHNICIAN—Mr. Joseph

**361 Franklin Av. Nutley 661-1366**  
Phil Cutello, Proprietor

Tues. Wed. Thurs. 9 to 6 Fri. 11 to 9 Sat. 10 to 6

## for Christmas



The holiday look in sports wear... a pants suit with the Chicago tune... perfect for party or shopping... Shouldn't you be shopping...

**Seibel's**  
NEWARK'S OLDEST AND LARGEST SPECIALTY SHOP  
44 Broadway, Newark 462-0111  
Open Every Night 7:30 P.M. to 11:30 P.M.  
Until Christmas (Sat., Dec. 9) 7:30 P.M. to 11:30 P.M.  
Free Alterations • Free Parking  
Use our 90-day No-Interest Charge Plan

**Mantell DISCOUNT OUTLETS**

**NEWARK** CLAY ST. CORNER McCARTER HIGHWAY  
**ROSELLE** 149 ST. GEORGES AVE. (Between Chestnut St. & Wood Av.)  
USE OUR LAY-AWAY PLAN AND SAVE!  
ALL STORES OPEN DAILY & SATURDAY 9 to 10

**MEN'S 100% WOOL PILE-LINED SUBURBAN COATS 15 99**  
• FULL PILE LINED • FAKE-FUR COLLAR  
• FULL 37" LONG • TERRIFIC VALUE  
VALUE 39.95

**CHUBBY SLACKS 2.99** Sizes 10-1/2 8-1/2  
**SPORT SHIRTS 1.59** Sizes 6-16  
**LADIES' WARM FLANNEL DUSTERS 2.49** Sizes S, M, L, XL

**FREE PARKING — REFUNDS WITHIN 7 DAYS**



## Christmas Spirit

## Salvation Army Gives Toys To Those Less Fortunate

Mrs. August Hussman of 143 Crest Drive, Belleville (left), an employee of New Jersey Bell Telephone Company with Mrs. Major Paul D. Seiler, New Jersey Divisional Home League Secretary of The Salvation Army, proudly displays the baby doll she dressed by hand in a white christening outfit with knitted hat and sweater.

Mrs. Hussman won a purple grand prize ribbon among dolls dressed for The Salvation Army by employees of the telephone company.

Eleven companies and banks in the Greater Newark Area participated in the tenth annual doll program of The Salvation Army. Their employees and friends dressed 1500 dolls, which will be given to less fortunate little girls at Christmas through The Salvation Army's Toy Shop.

Dolls will also be given to shut-in and hospitalized children through the Service Extension Program of The Salvation Army in suburban and rural areas of the state.

Two residents of Belleville received honorable mention ribbons. They are Miss Maryann Nucci of 25 Parkview Avenue, a New Jersey Bell employee and Miss Barbara Bartholomew of 15 Essex Street, employee of the Fireman's Fund American Insurance Companies.

Judging of dolls is done at individual companies, and ribbons are awarded for grand, first, second and honorable mention selections chosen on the basis of workmanship, unusual attire and the special appeal of dress on each doll.



SALVATION ARMY — Mrs. August Hussman, a Bell Telephone employee and Mrs.

Major Paul D. Seiler, home league secretary of the Salvation Army display a doll and the outfit which Mrs. Hussman designed for it.

## Welcome &amp; Shalom.

If you've just moved into the neighborhood, if everything is still strange, call Temple Menorah. You'll need friends, helping hands, counsel, a place to be heard... a place of peace and prayer.

Temple Menorah • 936 Broad St.  
Bloomfield, N.J. 338-6482

**FOR EXPERT HOME IMPROVEMENTS**  
CALL *Eagle* MA 3-3917  
A TRUSTED NAME FOR 22 YEARS  
LET EAGLE QUOTE A FAIR PRICE FOR A PERFECT JOB  
ROOFING • KITCHENS • BATHROOMS  
HEATING • MASONRY • VENTILATIONS  
OR ANY WORK IN THE HOME  
**Eagle HOME IMPROVEMENT CO., INC.**  
17 RAYMOND BLVD. NEWARK, N.J. 07102

## Freedom's Challenge

## Vets Sponsor Democracy Contest

The Youngster Alden Jr. VFW Post 275 and its ladies auxiliary is sponsoring the 21st Annual "Voice of Democracy" contest at Belleville High School.

This year's theme, "Freedom's Challenge" is most timely in a world darkened by the threat of Communist tyranny.

The winner will be awarded a certificate of merit and a plaque. Second and third place winners will also be given plaques by the local post.

The top winner will compete in a district contest against winners from high schools throughout Essex County.

## Berkeley Girls Are Employed As Secretaries

Two area residents have begun their secretarial careers following completion of studies at the Berkeley School, East Orange.

Miss Karen McDonald of 39 Sunset Avenue, Bloomfield, is a secretary with L & R Manufacturing, Kearny; Miss Gloria Teddick of 84 Doherty Dr., Clifton, has joined the secretarial staff of Robert Colquhoun, Bloomfield.

Miss McDonald is the daughter of Mr. and Mrs. F. K. McDonald; Miss Teddick is the daughter of Mr. and Mrs. Joseph Teddick.

## Seminar on Rat Control Scheduled for December 7

A one day seminar on the control of rats, mice, and insects, will be held at the Greenbrier Restaurant, U. S. Highway 1, North Brunswick, on December 7.

Sin may be pleasure but not every pleasure is a sin.

## Suit Club Winners

R. PIGNOTTI, Nutley  
G. VANGIERI, Nutley

## FRANKLIN

## MEN'S SHOP

240 FRANKLIN AVE.,  
at the Center

NEW SUIT CLUB  
NOW IN PROGRESS

Hours: 9 A.M. to 9 P.M.  
Mondays and Fridays

9 A.M. to 6 P.M.  
Tues., Wed., Thurs. & Sat.

667-0189

For the local contest Post 275 has obtained an outstanding competent panel of judges: Mayor Kenneth D. Smith, Commissioner William Cullen, Lieutenant John J. Dean, of the Belleville Police Department and Mrs. Mary Shader, Secretary of the Board of Education.

Miss Mary Jamgochian, of the high school faculty who is in charge of the essay contest at the school reports

eighty contestants will participate in the local contest. Past Commander Almeric Resciniti and Mrs. Fred Singer, past president of the ladies auxiliary will represent the post and auxiliary.

# Accutron is the first timepiece guaranteed accurate.

# But we can't guarantee one at Christmas.



ACCUTRON CALENDAR "M" 14K gold, waterproof, radial dial, leather strap. \$59.00

Accutron is the world's most precise wrist timepiece. We guarantee it accurate within a minute a month. Or an average of two seconds a day.\*

But there's a catch to it.

We can't guarantee what we don't have.

And we didn't have enough Accutron® timepieces to go around last Christmas.

It could be the same story again this year.

So we suggest you come in soon and reserve an Accutron timepiece for the man on your Christmas list.

You'll be giving him the best time he's ever had.

We guarantee it.

## Charles Jewelers

163 Washington Ave. (opp. Town Hall) Belleville

759-2468 Open Every Night 'til Christmas

\*We will adjust to this tolerance, if necessary. Guarantee is for one year.  
†When case, crystal and crown are intact.

# SALE PAY-LESS CITY

CASH BUYERS OF BRAND NAME MERCHANDISE

231 B FRANKLIN AVE.

NUTLEY CENTER

## Women's Wear

SIZES

3 to 15 — 8 to 20

Come In and  
be Surprised!

THE  
NEW LOOK  
IN  
BARGAIN  
STORES!

# SAVE 30% to 60%

Every Week

SWEATERS  
SKIRTS  
COATS

- Jonathan Logan
- Bobby Brooks
- Mr. Thompson
- Loom Togs
- Fairfield, etc.

DRESSES  
SLACK SETS  
SKIRT SETS  
LINGERIE

THE NEWEST STYLES  
& COLORS

OPEN EVERY  
NITE 'TIL 9  
'TIL CHRISTMAS

SOMETHING  
NEW  
EVERY WEEK!



# Jerry's

## MEN'S SHOP

NEWARK • NUTLEY

Cor. Franklin & Centre

667-4440

Open Mon. - Fri. 'til 9 — Sat. 'til 6

Ample Parking

Make it a  
Bright  
Christmas for  
HIM... with  
"distinctive"  
gifts from ...  
JERRY'S

choose from  
our outstanding  
collection of  
famous labeled suits  
& accessories

- LEONARDI STRASSI
- OLEG CASSINI
- GINO PAOLI
- VAN HEUSEN
- SWANK
- & many others

"Many try to imitate,  
but none can duplicate!"

Use our  
LAY-A-WAY  
PLAN





**CONTRACTS SIGNED** — After considerable delays, work to complete the crew boathouse used by Nutley and Belleville High Schools is underway. Executives of the Belleville-Nutley Rowing Association are pictured as contracts were signed this past week. GEM Construction of Nutley was low bidder. Work on the structure will be finished by spring. Seated (l-r) are Ralph Gualberto of GEM Construction and Dr. Sidney Rogoff, president of the Rowing Association. Standing (l-r) are Everett Zabriskie and Ernest Arvidson, construction inspectors for the rowing club.

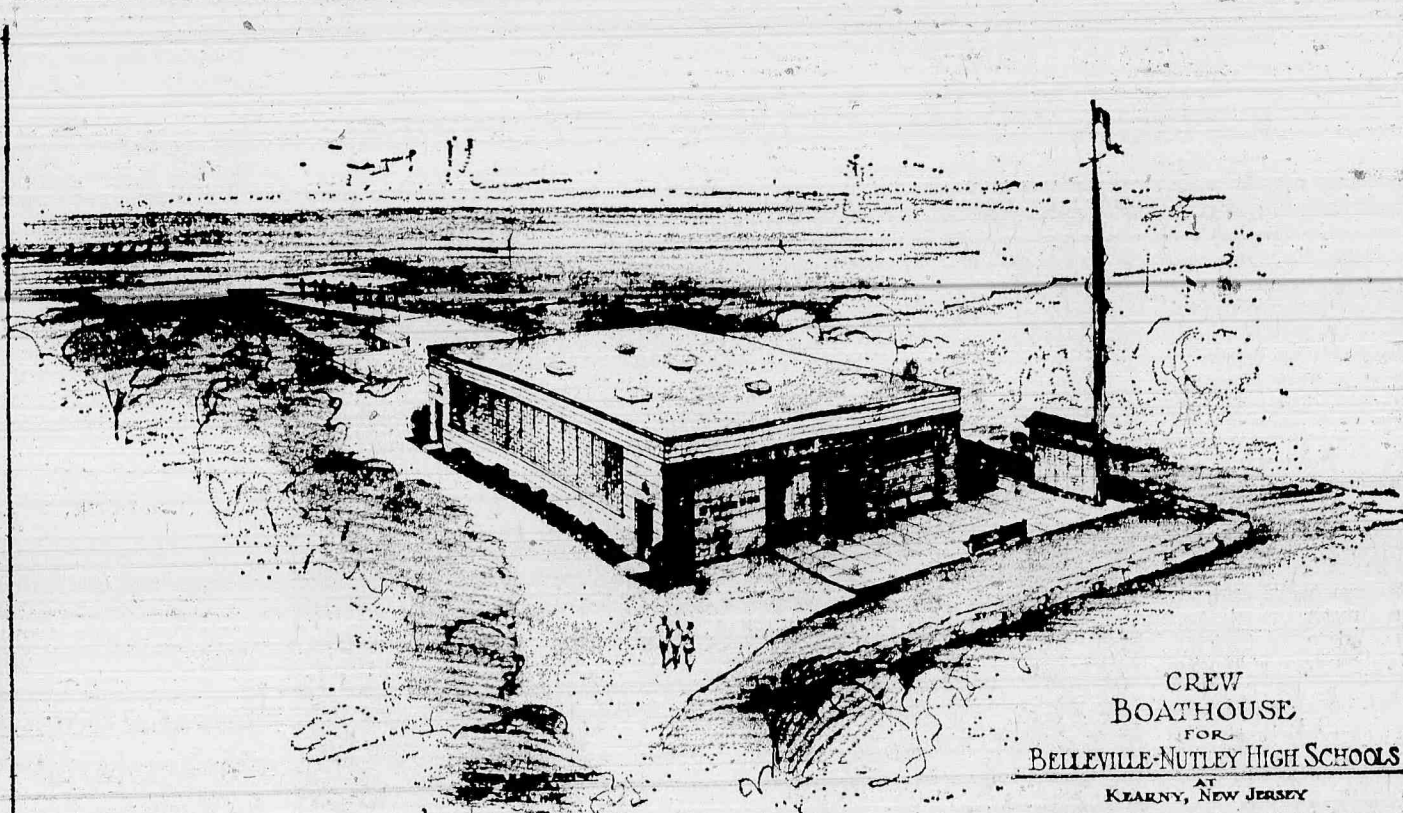

**CREW BOATHOUSE FOR BELLEVILLE-NUTLEY HIGH SCHOOLS**  
KEARNY, NEW JERSEY  
BELLEVILLE-NUTLEY ROWING ASSOCIATION, INC. SPONSORS

**READY BY SPRING** — This is the rendering of Belleville High Schools with funds raised by the were awarded this past week. Facility will be completed boathouse being built for Nutley and Belleville-Nutley Rowing Association. Contracts ready for spring rowing season.

## Crew Boathouse

(Continued From Page 1)  
ville Boards of Education. Everett Zabriskie, secretary-business manager of the Nutley Board, stresses the fact that public subscriptions are being used to complete the boating facility.

"We are still short about \$2,500," Zabriskie said. "Persons who have made pledges toward the boathouse project are asked to send us their contributions now."

Funds should be addressed to the Association's treasurer, Herman Box 74, Belleville.

The reason private rather than school monies are being

sigh is on property located in Kearny.

Kearny High School has decided to add crew to its athletic program and officials from Belleville and Nutley are currently assisting Kearny with finalizing its plans.

For years, Nutley and Belleville have been the only public high schools in New Jersey sponsoring crew.

### Man Arrested In Belleville For Car Theft

A suspected car thief, Frank Costa of 25 Manor Drive, Newark was arrested in Belleville last week.

Costa, 26, was charged with driving a stolen vehicle from New Jersey to Alabama on or about June 9, 1967.

Arraigned before U.S. Commissioner Theodore C. Kiscaras in Rutherford and released on \$2,000 bail, Costa could receive a maximum sentence of five years imprisonment or a \$5,000 fine, or both.

### Pesci Now A Belleville Area Leader

Angelo L. Pesci of 68 Harrison Street has been employed for the last 22 years at General Motors Corporation, Bloomfield.

Pesci, married to the former Mary Masce and father of two sons and a daughter, was District Leader of the Soho section of town from 1950 to 1963. He is president of the Kenneth D. Smith Association and the Old Grand Dad Club of Belleville.

A graduate of Newark schools, Pesci was formerly employed by the Kidde Manufacturing Company from 1938 to 1945.

He served on the Commission of Playgrounds and Parks from 1962 to 1964. He is presently a member of the Peter W. Rodino Association, Joseph Biancardi Association and Saint Anthony's Holy Name Society.

The person who always has bad luck may be specializing in it.



**ONLY 11 MORE DAYS 'TILL CHRISTMAS**



**DISTINCTIVE CLOTHING**

for **MEN and BOYS**

... May We Offer A Few Gift Suggestions As Follows

- SPORT COATS
- DRESS SHIRTS
- BELTS
- ROBES
- ROOSTER TIES
- KNOX HATS
- SLACKS
- SPORT SHIRTS
- JEWELRY
- CHRISTIAN DIOR TIES
- OUTERWEAR
- GLOVES
- PAJAMAS
- TOILETRIES

**YOUNG SQUIRE Ltd.**

1059 BROAD ST.

BLOOMFIELD

(At Watchung Ave.)

ED 8-7998

Open Every Evening 'Til 9 (except Sat.)

FREE PARKING



## The Gift Shop!



**Pamper Her ... In Sleepwear**

**3<sup>98</sup> to 5<sup>98</sup>**

A. Our pleated three-piece nylon peek-a-boo doll with its own matching 15 denier coat with bikini pants 5.98

B. A touch of imported French lace on our 40 denier nylon waltz gown with a soft 15 denier nylon overlay. Trimmed with dainty satin buttons 3.98

Colors: White, Pink, Maize

Sizes: Small, Medium, Large



**COZY HOURS LOUNGERS**

\*MACHINE WASHABLE

**8<sup>99</sup> to 12<sup>99</sup>**

Val. 10.98 Val. 15.98

A. Dress length quilt, polyester filled, lace frilled.....8.99  
B. Boudoir coat, fleecy soft and warm, lace frilled.....12.98  
Colors: Pink, Blue, Maize  
Sizes: 10 to 20

### Gift Suggestions in SWEATERS

A. HAND EMBROIDERED ... The fully fashioned acrylic 'chanel' import is a perfect dress-up top.

**10<sup>98</sup>**

B. FULLY LINED CARDIGAN Tiny cabling details this classic kned imported 100% wool cardigan

**8<sup>99</sup>**

Val. 10.98

C. BOUCLE CARDIGAN Hand embroidery detailing, 100% acrilan.....

**10<sup>99</sup>**

Colors: White & Holiday Brights

Sizes: 34-40



**"FURRY" TOPPER**

**16<sup>99</sup>**

VAL. 22.98

With orlon pile lining. Double breasted-belt back. Just in time for Christmas giving and perfect for cold months ahead. Sizes: 10 to 16

Natural Beige Only

### Proportioned Shadow Panel Slips

Shadow panel slips of easy-to-keep nylon tricot with front shadow panel.

**2<sup>98</sup>**

Each

A. Scallop trim, tailored slip in white or black. Average 32 to 44. Short, 32 to 44. Tall, 34 to 44.  
B. Nylon lace trimmed slip. White. Average sizes 32 to 44. Short, 32 to 40.

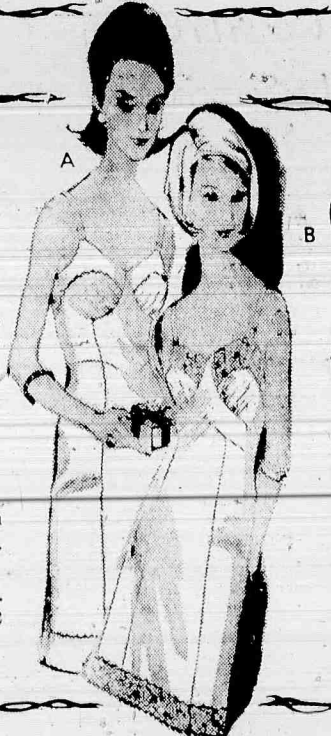

**Mandee SHOPS** / 272 Kearny Ave. Kearny 998-7433  
OPEN LATE EVERY NIGHT 'TIL CHRISTMAS

**mandee's CREDIT CHARGE-IT PLAN**



## The Stove that CLEANS ITSELF!



**\$30 off**

General Electric Range  
with P-7 Self-Cleaning Oven

Push a button and oven cleans itself! Picture window lets you see what's cooking! Easy-set Oven Timer! Pushbutton Controls! No-drip cooktop! Easiest cleaning ever!

**\$268\***

**KARL'S**  
SALES and SERVICE

111 Washington Ave., Belleville  
PL 9-6700 Open evenings till 9  
NOTHING DOWN—1st Payment in Feb.



**EAGLE AWARD**—Before a large group of persons comprised mostly of parents and friends Robert Palmer of boy scout Troop 146 of the Vincent Methodist Church was presented with the Eagle Award. The award is the highest one a scout can receive. From left to right are: Mr. and Mrs. Robert Palmer, Robert, and Bruno DiEdwardo, troop

scoutmaster. Robert's parents were given Eagle miniatures in recognition of their contribution to their son's scouting growth. At the same ceremony, special tribute was paid to past scoutmaster William Gangerusso who served faithfully for eight years.

## PROFESSIONAL ANSWERING SERVICE

252 WASHINGTON AVE.  
BELLEVILLE  
(next to N.J. Bell Building Office)

"Your Needs are  
Our Service"

24 HOURS A DAY—7 DAYS A WEEK

CALL **PL 1-2800**



Why lose money and prestige for being away from your phone. Let us be your "Girl Friday". Competent, reliable and accurate PERSONALIZED SERVICE.

BELLEVILLE'S  
ONLY  
"in town"  
SERVICE

2 Phone Answering Services  
for  
Business and Home  
PL 1-3322

for the  
Medical  
Profession  
PL 1-2800

If you only have room for an Old Style '6'—  
Buy a new GENERAL ELECTRIC

## '2-DOOR 12' REFRIGERATOR-FREEZER



Only 28" Wide  
...and LOOK at  
the LOW PRICE!

**\$199<sup>95</sup>\***

NO DOWN PAYMENT!  
EASY TERMS!

Model TB-12MC  
11.8 cu. ft. Net Volume

### YOU NEVER DEFROST the Refrigerator Section

Other most-wanted features include: • Full-Width Zero-Degree Freezer holds up to 91 lbs. of frozen food on long term basis • 2 Flex-grid Ice Trays. • Full-Width Porcelain Enamel Vegetable Bin holds 9/10 bushel • Butter Compartment • Deep Door Shelf for 1/2 gallon milk cartons & tall bottles • 3 Cabinet Shelves • Magnetic Safety Doors open easily—close silently, securely • Protective Door Stops prevent damage to door, adjacent cabinet, wall • Copertone, White and decorator colors including the new Avocado Green.

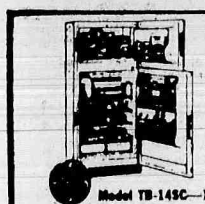

**GENERAL ELECTRIC  
'Two-Door 14'**  
Huge, 132-lb. zero-degree freezer. Auto-defrost refrigerator section. Twin vegetable bins. Slide-out shelf.  
**\$229.95\***

Model TB-14SC—13.5 cu. ft. Net Volume



**General Electric  
'Two-Door 16'**  
Auto. Defrost Refrigerator Section. 156-lb. zero-degree freezer. Twin vegetable bins. 4 cabinet shelves—1 slide-out, 1 adjustable.  
**\$249.95\***

Model TB-16SC—15.7 cu. ft. Net Volume

\*Minimum Retail Price  
You may order the models shown through your franchised G-E dealer. See his current display, prices and terms.



## Million-Mini-Month Celebration Special!

# General Electric 16-lb. MINI-BASKET Washer for only **\$209<sup>95</sup>\***

NO DOWN PAYMENT  
EASY TERMS!



Model WA-840D

**KING SIZE  
16-lb.† CAPACITY!**

Celebrating Over 1,000,000 Satisfied Users!

## EXCLUSIVE GE MINI-BASKET SAVES

WORK... TIME  
DETERGENT... WATER!  
DOES ALL THE HAND WASH. Carefully, gently launders up to 2 lbs. of leftovers, delicates, non-fast colors!

- Filter-Flo Washing System!
- Bleach Dispenser!
- 2 Speeds—3 Cycles!
- Permanent Press Cycle!
- 3 Wash—2 Rinse Temps.!
- Water Saver Load Selector!

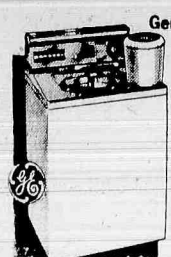

**General Electric 16-lb.  
"No guesswork"  
washer with  
Mini-Basket**  
The ultimate washed Tough ONE BUTTON and get perfect wash and rinse action AUTOMATICALLY for any fabric!  
**\$259.95\***

Model WA-1050D

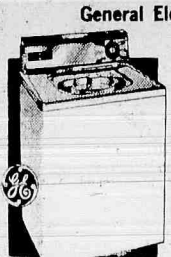

**General Electric Heavy-Duty  
16-lb. Washer with  
3 Wash and 2 Rinse  
Temperatures.**  
Cold water wash and rinse! Water Saver Selector! Rugged 1/2 HP GE motor!  
**\$188\***

Model WA-600 D

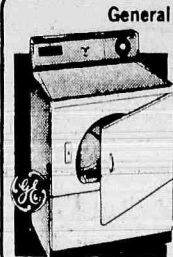

**General Electric 2-Heat,  
High Speed Dryer  
with Permanent  
Press/Wash-Wear  
Cycle**  
Dries Permanent Press garments ready to wear! Fluff Selector! Automatic Timing Cycle!  
**\$136\***

Model DE-520D

You're Worry free when you buy GE!  
**DIRECT FACTORY SERVICE**  
available for the life of the appliance! RADIO DISPATCHED TRUCKS. FACTORY TRAINED EXPERTS. GENUINE GE PARTS for on-spot service.

†16 lbs. heavy fabrics; 14 lbs. mixed loads

## OUR 26th YEAR

# KARL'S

## SALES & SERVICE

111 Washington Avenue  
Belleville ★ PL 9-6700

OPEN EVENINGS TILL 9  
Nothing Down—1st Payment in Feb.



# Christmas Mail Floods Belleville Post Office Annex



**67 JORALEMON STREET** — Among the articles of mail that passed through the Belleville Post Office annex last week was a package from a Joralemon Street resident

to friends in Brooklyn. Hundreds of packages are processed daily and sent on to their destination through the local facility.



**BELLEVILLE ANNEX** — The afternoon shift of post office workers prepare for the onslaught

of holiday mail which passes their hands. These men separate the mail according to the type of

delivery posted on the packages. For example special delivery items are removed from general and air delivery mail at this point.

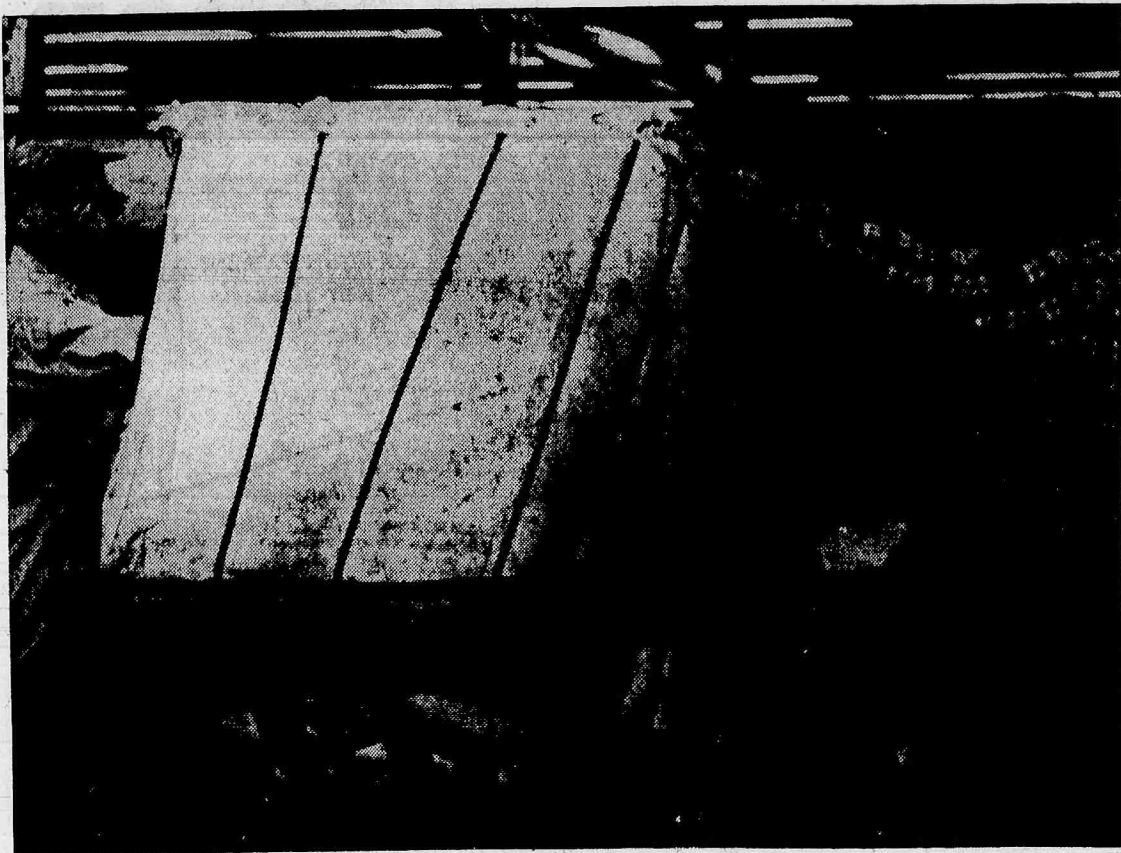

**PACKAGES GALORE** — In addition to packages from local businesses and industries, bulky Christmas items by the thousands are passing through the Belleville annex. The

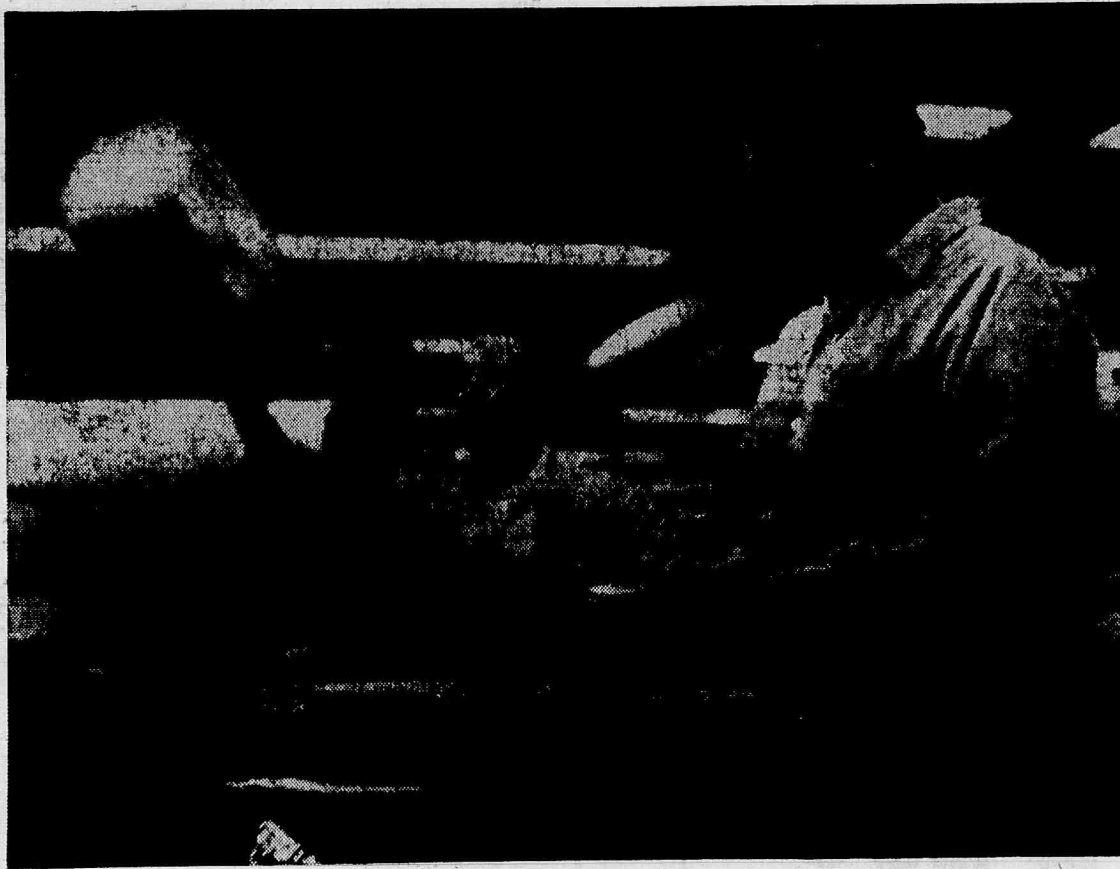

**AIR MAIL** — A postal worker sends package flying toward

reach. The mail is processed this way as it slowly travels a basket which marks the state the mail is addressed to



**MAIL DISTRIBUTION** — Post office officials request residents to send out their Christmas packages immediately. Already the volume of mail at the local annex is over-

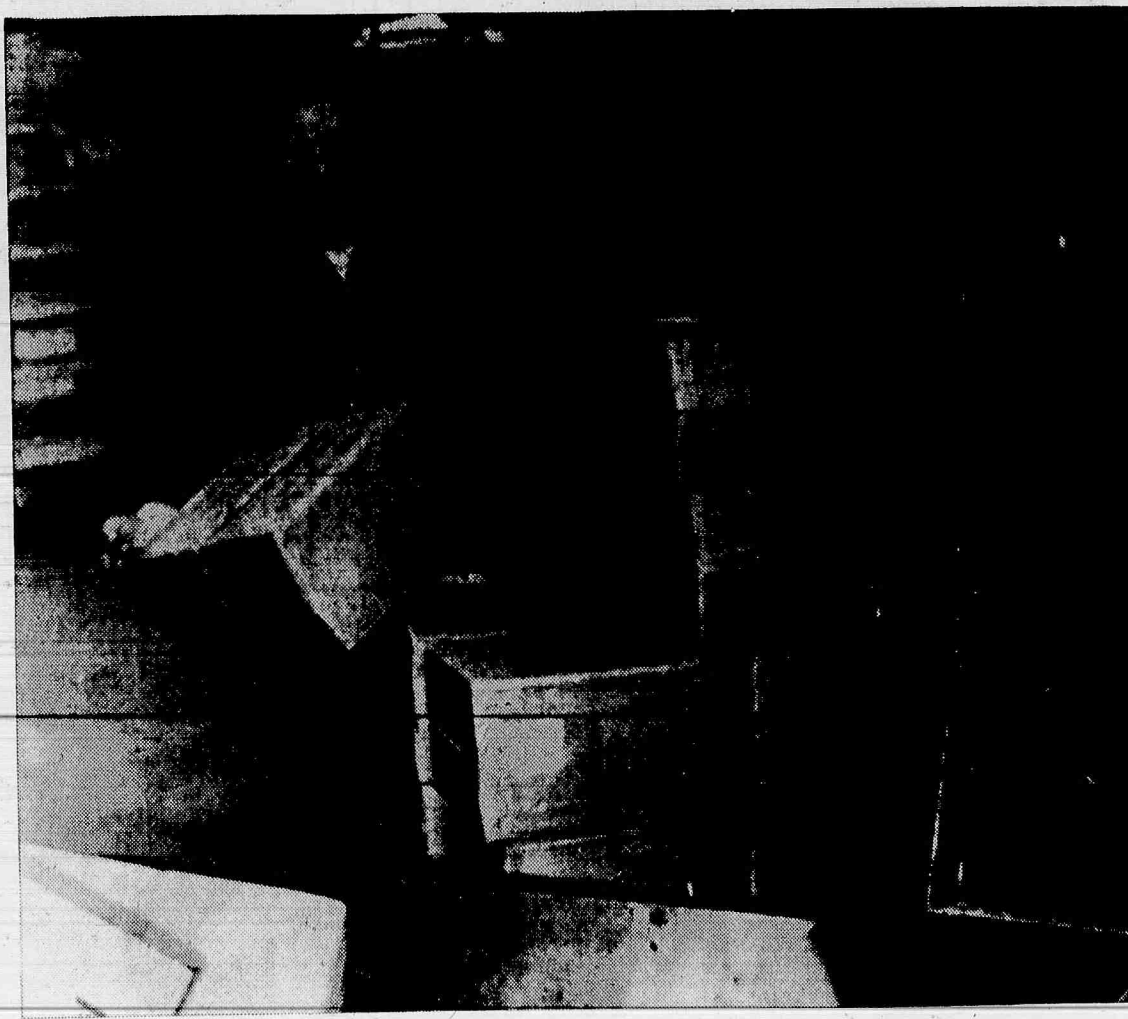

**HEAVY ITEM** — A postal worker lifts a heavy package sent on its way, on to a cart where it will be wheeled to a truck and



# Belleville Youngsters Attend St. Peter's Book Sale



**BROWSING** — A young lad from St. Peter's School browses at a book during a recent book sale which ended today.



**'LOOK'** — Little Janice Torsello, 6, motions to her classmate, John Ventura, 6, that their picture is being taken by a Belleville Times photographer. Joseph Oberio and Vincent Vinente, both six years old, are too busy reading to be bothered. All 720 children who attend Saint Peter's School browsed through the tables of books.



**"I LIKE BOOKS"** — and this is just what the Catholic Daughters of Saint Peter's Parish try to encourage with their fourth annual book fair, the profits of which go to the school's library. The fair, with some 200 different books, was open last week for three days and closed on Thursday.

## Dangerous Toys, Holiday Hazard

Potentially dangerous toys and Christmas tree hazards will cause several hundred American children to suffer needless eye injuries during the coming holiday season, reports the National Society for the Prevention of Blindness.

On behalf of the Society's annual nation-wide Safe Toy Campaign, John W. Ferree, M.D., executive director of the NSPB, warns parents that 17 per cent of the more serious injuries to children's eyes are caused by missile-type toys such as pellet guns, dart guns, air guns, bean shooters and many toys with rubber bands such as sling shots. "Parents should also be alerted against buying seemingly harmless toys having protruding points, sharp edges, detachable parts or those made with flammable or plastic materials that shatter," says Dr. Ferree.

As part of the seasonal Safe Toy Campaign, the Society recommends that:

Christmas trees, not made fire-proof by approved chemical sprays, should be kept in water to prevent drying and causing fire hazards.

Christmas trees should be kept away from heated radiators or fireplaces.

All electrical wiring should be double-checked for shorts that can cause sparks and flames.

All tree decorations should be unbreakable and nonflammable.

More than 40 per cent of the accidents causing visual impairment in the U.S. today occur in the home, reports the National Society. According to latest data from the Public Health Services' National Health Survey, this represents a greater number than the combined number of at-work and automobile accidents in which eye injuries are sustained.

The society emphasizes that good eye-safety habits and attitudes should be practiced in the home not only at Christmas time but all year round. Aerosol spray cans containing many different pressurized liquids such as insecticides, deodorants, antibiotics, oven cleaners, paint, and hair

fixatives, should be kept out of reach of children at all times. It has been recently found that these liquids, if accidentally sprayed into the eye, can cause severe corneal damage.

The National Society for the Prevention of Blindness, Inc.,

founded in 1908, is the oldest voluntary health agency nationally engaged in the prevention of blindness through a comprehensive program of community services, public and professional education and research.

**"After the Sale  
it's the Service  
that Counts"**

**\$99<sup>95</sup>\***

**Lowest Price  
Ever!**



The Nimble  
Model AJ-024 Flexible handle  
11" diag.—71 sq. in. rectangular picture

Yes! Regular RCA Victor quality and long-lasting dependability at this amazing low price! Yet this compact, lightweight portable gives you a sharp, brilliant, 13,000-volt picture; low-heat, long-life solid state rectifiers and UHF tuner; separate VHF dial. See it, compare it against anything in its price range! **YOUR CHOICE! COMPLETE SELECTION OF RCA VICTOR PORTABLE TV — GREAT VALUES IN EVERY SCREEN SIZE: 8" - 11" - 15" - 19" - 20"!**

**NO MONEY DOWN! EASY TERMS!**

Enjoy full picture values even in bright sunlight—ideal for porch-and-patio viewing!

**Get our low price!**

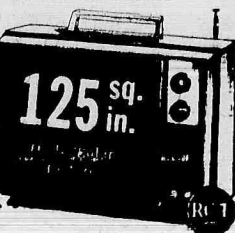

The Sport  
Model AJ-058  
15" diag. meas.

commended retail price—optional

**Roger's**

**TELEVISION & RADIO  
SALES & SERVICE**

**321 Franklin Ave. Belleville**  
(next to the A&P) PL 9-0900

Open Nites till Christmas  
Hill 9 — Saturdays Hill 6

Financing Arranged

THIS AD **KNJ** SPONSORED

## This Christmas, doesn't someone in your life deserve an Omega?

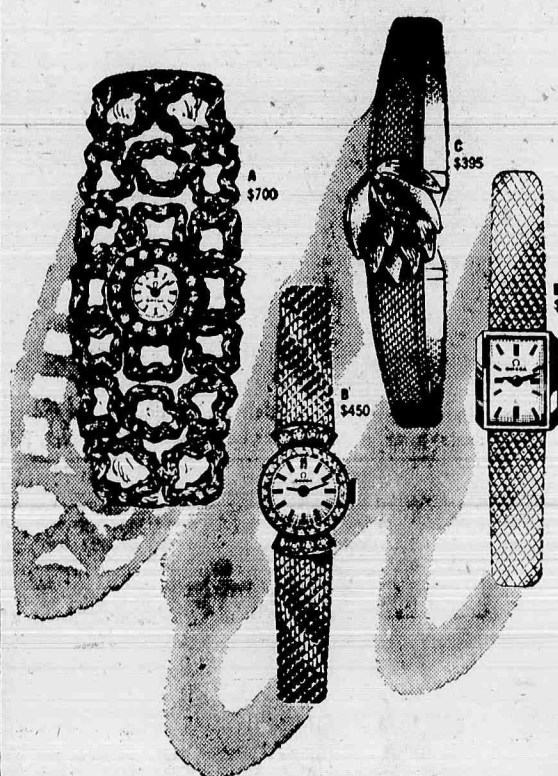

**Ω  
OMEGA**  
FOR A LIFETIME OF PROUD POSSESSION

When you give an Omega at this hallowed time of the year, you pay tribute to the high regard in which you hold the recipient. For... Omega is the acknowledged master in the craft of fine watchmaking. Every Omega watch is minutely inspected at multiple stages of manufacture to assure maximum timekeeping dependability and long life. No wonder Omega has again been chosen to officially time the 1968 Olympic Games in Mexico. Choose an Omega... your thoughtfulness will be remembered for a lifetime.

A — 17 diamonds, 14K nugget-gold \$700  
B — 8 diamonds, 14K white or yellow gold, sapphire crystal \$450  
C — 6 diamonds, 14K white or yellow gold cover-lid bracelet watch \$395  
D — 14K white or yellow gold bracelet watch \$195  
E — 14K gold florentine textured bracelet watch, Roman numeral dial \$375  
F — Self-winding Constellation chronometer, date-telling dial, stainless steel waterproof case, matching bracelet \$200  
G — Self-winding Seamaster, 14K gold waterproof case \$175

**Thank  
You  
Customers**

... for the nice  
things you've  
been saying  
about us!

**ROGER'S  
Television**

*Corbo Jewelers*

**STYERTOWNE SHOPPING CENTER**

Clifton

Preakness Shopping Center—  
Wayne

586 Bloomfield Ave.  
Bloomfield

Registered Gemologist  
Gemological Institute of America



Come in, write or phone for free Omega brochure illustrating over 80 men's and ladies' models.



## Requiem Mass Said For Jennie Pandolfi

A High Requiem Mass was offered for Jennie Pandolfi, 77, of 20 Union Avenue at Holy Family Church, yesterday.

The funeral was from the Samuel Brown & Son Funeral Home of 267 Centre Street, Mrs. Pandolfi, who was a member of the Holy Family Church, died Sunday after a long illness at Clara Maass Memorial Hospital.

Born in Italy, Mrs. Pandolfi has been a resident of Nutley for the last 55 years.

She is survived by two sons, Samuel of California, and Thomas of Nutley; two daughters, Mrs. Ida Puglisi of Nutley and Mrs. Ralph De Libro of Nutley; a brother, Samuel Gilbert of Paterson; a sister Miss Ida Gilbert of Italy and nine grandchildren.

Interment was at the St. Joseph's Cemetery, Lyndhurst.

### New Jersey Symphony Seeks Musical Director

A special committee was organized yesterday to screen applicants for the job of music director of the New Jersey Symphony. The post is being vacated in the fall of 1968 by Kenneth Schermerhorn who will at that time become conductor of the Milwaukee Symphony Orchestra.

In announcing formation of the new committee, Henry P. Becton, president of the New Jersey Symphony, said that more than 100 applications already have been received from conductors throughout the United States.

The committee's job, he said, will be to select the best candidates, conduct personal interviews, then to visit the applicants, and to see them in performance.

Finally, Becton said, the committee will present its recommendations to the Board of Trustees. No deadline has been announced for the appointment of a new director.

If men have any doubts about their health, they should turn over the snow shovel to a healthy teen-ager, your Heart Association says.

### Dr. M. Roachvarg

Optometrist

PL 9-1497

EYES EXAMINED

132 Washington Ave., Belleville

Be as choosy as you like  
...We have  
**JUST THE GIFT  
FOR HIM**

The  
Home of  
Famous  
Brands



Genuine Imported  
Italian Knits

Marvelous  
Sweaters

Handsome  
Shirts

Trim, Tapered  
Slacks

Exciting  
Turtlenecks

Manly  
Sportcoats

Really Warm  
Outerwear

**FREE  
GIFT  
WRAPPING**

**\$1 DEPOSIT**  
holds any item  
till you want it.



It's so easy  
to charge it!



**Andrew Thomas**  
MEN'S SHOP

155 Washington Ave., Belleville

Open 9 a.m. to 9 p.m.  
except Saturdays

759-4460



PHILHARMONIC HALL—Belleville students on the orchestra brief intermission during a concert there last week. The level of Philharmonic Hall return to their seats after a teenagers heard works by Ravel, Bloch and Brahms.

### Eastern Star Holding Giant Candy Sale Drive

The Order of Eastern Star is holding a candy sale drive to raise funds for a proposed 12-room addition to the organization's Home for the Aged at Somerville.

for  
Christmas



This is you... flower print  
culottes by Aladdin... perfect  
for lounging or parties.  
Shouldn't you be shopping...

**Seibel's**

NEWARK'S OLDEST AND LARGEST  
SPECIALTY SHOP  
68 Broadway, Newark 482-0111  
Open Every Night 'Til 9 P.M.  
Until Christmas (Sat., Dec. 9, 'Til 6 P.M.)  
Free Alterations • Free Parking  
Use our 90-day No-Interest Charge Plan

## John Lupo, 62, Here 13 Years

### Fur Worker

John Lupo, 62, of 250 Linden Avenue, died December 5 in St. James Hospital, Newark, after a short illness. Born in Newark, Mr. Lupo resided in Belleville for 13 years.

He operated the Lupo Dairy most of his life until eight years ago when he became a fur worker for the Perrini Fur and Dye Company. He was a member of the Iron-bound Republican Club, Newark.

Survivors include his wife, Mrs. Florence Cuzzolino Lupo; a son, Joseph of Belleville; a daughter, Mrs. Theresa Kovacs of New Market; his parents, Mr. and Mrs. Joseph Lupo of Newark; five brothers, Vincent, Jerry and Daniel all of Newark; Carmen of Westwood and William of Las Vegas, Nevada; two sisters, Miss Josephine Lupo of Newark and Mrs. Helen Santa Maria of Carteret and eight grandchildren.

The funeral was held Saturday from the Spatola Fun-

eral Home, 240 Mount Prospect Avenue, Newark to St. Mary's Church, Nutley where a Mass was offered. Interment was in Holy Cross Cemetery, North Arlington.

## William Lough Appointed New Harchem Head

William E. Lough has been appointed President of the Harchem Division of Wallace & Tiernan Inc., Belleville.

In making the announcement Nels E. Sylvander, vice president, chemical divisions, said Lough would begin his new duties this month.

Lough comes to Wallace & Tiernan from Pitt-Consol Chemical Company, Newark. He had been vice president in charge of operations there. Before that he had been active in design and development engineering in Consolidation Coal Co.

Lough is a chemical engineering graduate from West Virginia University and a resident of Westfield.

## WATTERS DAIRY

MILK DEPOT

202 Union Ave., Belleville

Distributor of

**WELCH FARMS MILK  
and ICE CREAM**



Phone: 759-1887

Try Our  
Delicious  
**Ice Cream  
Party  
Loaf**

**JUG  
MILK**  
1/2-Gal. 49¢  
Gal. 92¢

Holiday  
SPECIAL!  
**Egg Nog**  
Reg. 78¢ Qt.  
**68¢**  
SAVE 10¢

Open Daily & Sun. 10 to 10—Drive In and Park

This Christmas...GIVE your family a  
magnificent

# Magnavox

This unit has 2 heavy duty 12" speakers for lots of bass and 2 horns for excellent medium and high tones. The "micromatic" record changer has a featherlight tone arm which won't damage your records. The set has an AM radio and drift free FM plus FM stereo for static free listening.

Other models from \$79.90 to \$695.



**\$298.50**



**\$650.00**

An automatic fine tuner for "instant on" color eliminates fiddling with station selector adjustments. The set has the largest (29 1/2 square inch) brilliant, clear picture plus exclusive **MAGNAVOX** chromatorne for soft pastel shades. 2 Speakers supply excellent tone quality. The tambour doors make it a very nice looking piece of furniture.

Other models from \$349.50 to \$1195.—in stock.

"We Service What We Sell"  
**BECK'S**

196 Franklin Ave.  
Nutley  
667-2275

Direct Factory Dealer

Open 9 a.m. to 9 p.m.  
until Christmas except  
Saturday until 6 p.m.



## Comprehensive Care

# Mental Health Is Stressed At Clinic Program

Some fifty officers, trustees and friends of the North Essex Child Guidance Clinic, together with official representatives of the four cooperating municipalities, attended the annual open house at the Clinic, 570 Belleville Avenue, Belleville, and heard the future needs of comprehensive mental health centers discussed.

The guests were made welcome by Mrs. Ruth O. Cowell, Executive Director of the Clinic, and Mr. Edwin W. Jamieson of Glen Ridge, president of the Board of Trustees. They were given a tour of the offices, consultation rooms, and group therapy facilities provided at the Clinic for psychiatric diagnosis and treatment of emotionally disturbed children.

Mrs. Harold Levin, of Nutley, vice president of the Board, introduced the speaker of the evening, Mrs. Frank Friedlander, the chairman of the Essex County Mental Health Board, who addressed herself to the subject of "Comprehensive Mental Health Centers".

Mrs. Friedlander, a former psychiatric social worker, prior to her service on the County Board, had been one of the organizers of the Child Guidance Clinic for the Oranges and Maplewood, and a founding Board member of both the New Jersey and the Essex County Mental Health Associations. She stated that modern psychiatric philosophy and treatment methods had as their aim prevention of hospitalization of the seriously disturbed patient, whether child or adult.

"The most effective treatment of mentally disturbed people takes place in the community in which they live," she stressed. However, for thorough and comprehensive treatment a mental health center would have to provide not only for hospitalization, but

also for out-patient services, including a family emergency service, and for consultation with individuals as well as groups.

Aside from diagnosis and treatment, the comprehensive

center also should provide post-hospitalization care for patients, including facilities for their social and perhaps even vocational rehabilitation, and for research and evaluation of treatment methods.

She stressed that under the Mental Health Act of 1963, Federal support has been granted for two new mental health centers in the State of New Jersey; approval for a third one, to be located in New

ark, has already been obtained. Federal grants are obtainable not only for construction of new mental health facilities, but also for up to 75 per cent of the cost of staffing them, the latter support on a

decreasing basis over a four year period.

Prior to the speech, Mrs. W. O. Payne, of Glen Ridge, chairman of the special gifts committee, acknowledged the gifts of equipment for the play

therapy room and the activity therapy room during the past several months from the Pittsburgh Plate Glass Company; Tri-Town Business and Professional Women of Bloomfield, Belleville and Nutley; St. Mary's Knights of Columbus, of Nutley; the Nutley Masonic Lodge and the UNICO of Bloomfield.

Mrs. Payne expressed the special appreciation of the Trustees to Mrs. Gertrude LaPlaca, of Belleville, president and Miss Hazel White and Miss Frances Williamson, of the Tri-Town Business and Professional Women's Club, and to Paul Alongi, Esq., president of Bloomfield UNICO.

Executive Director, Mrs. Cowell, introduced the members of the Clinic's staff to the guests: Dr. Anthony Velez, who recently assumed the duties of the Clinic's Medical Director; psychiatric social worker; L. William Nye, MSW, senior psy-

chiatric social worker and field instructor; Mrs. Lila R. Pikus, MSW and Mrs. Mildred Sudran, MSW, senior psychiatric social workers; Miss Eileen Kaene, BA, and Clarence Leach, BA, junior psychiatric social workers; Mrs. A. Myrtle Erickson, administrative assistant; Mrs. Minnie Cio and Mrs. Patricia Kamermayer, clerk-typist; Johnson, mayor Glen Ridge, and the Honorable Joseph McGreevy, member of the Belleville Board of Commissioners, were among the guests. Other prominent public servants present at the affair included Eugene Barnett, Belleville Town Clerk, Miss Helen Gilman, of the Belleville Department of Health, Dr. Joseph Pikus, of the Hospital and Health Council of Metropolitan New Jersey; Richard B. Morgan, chairman of the Belleville Community Council.

## JUST WHAT SANTA ORDERED . .

**KASTNER'S**  
ANSWER TO A MORE  
CHAIRFUL CHRISTMAS

A reclining chair need no longer stick out like a sore thumb in your livingroom or den. These unbelievably comfortable chairs are now beautifully designed and tastefully upholstered to harmonize with the most eye appealing decor. Come in today and see for yourself . . .



... BARCALOUNGER, BURRIS, STRATOLOUNGER, and BERKLINE among others.

Needless to say there awaits you a large selection of recliners and rocker recliners, priced to fit your budget. From \$58.00 to \$249.00. So order now for Christmas Delivery. Convenient terms arranged.

**KASTNER'S FURNITURE**

"FURNISHING FINE HOMES FOR OVER FORTY YEARS"

492 FRANKLIN AVE.

FREE CUSTOMER PARKING

667-1384

OPEN MON. & FRI. UNTIL 9 P.M.

NUTLEY, N. J.

# MOONLIGHT SALE

3 DAYS MON., DEC. 18 to WED., DEC. 20  
7 P.M. to 11 P.M.

## New Jerseys Largest Exclusive Wig 'N Wiglet Salon

Wiglets

6<sup>75</sup>



Falls

29<sup>75</sup>



Mini Falls

25<sup>75</sup>

## Brand Name European Hair Pieces at Discount Prices

Hand Made

Wigs

from

39<sup>75</sup>



Machine Made

Wigs

21<sup>75</sup>



EARLY BIRD SPECIALS

100 Wiglets

3<sup>75</sup>

# WIG 'N WIGLET, INC.

15 South Fullerton Ave.

(Around the corner from the Claridge theatre)

Montclair, N.J.

SALE AT MONTCLAIR STORE ONLY!

MUNICIPAL PARKING LOT DIRECTLY ACROSS FROM STORE

744-8347



## CHRISTMAS SALE



6-PC. CONDIMENT SET  
FOR CHRISTMAS 4<sup>88</sup>

Walnut finish tray, holds attractive oil and vinegar cruets, mustard jar, salt shaker and pepper mill.



Automatic ICE CRUSHER  
Reg. 24.95  
Holiday Special 19<sup>88</sup>

Makes frosty ice flakes in seconds. Removable see-thru ice tray; cord storage arce. Metal housing.

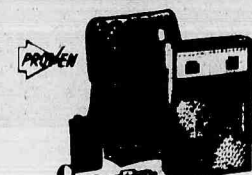

DELUXE 12-TRANSISTOR AM RADIO  
Reg. 11.95  
For Christmas 8<sup>88</sup>

Ebonite case with durametal and walnut veneer trim. 12 transistors, automatic volume control; direct drive tuning. With 9-V battery, earphone, carrying case.



DRILL  
SPECIAL 17<sup>88</sup>

Just press the trigger for drilling speeds from 0 to 1000 RPM—2.0 amp motor, double-reduction gears and bronze-type bearings. Auxiliary side handle, locktype trigger switch, 3 wire, 6' safety cord.

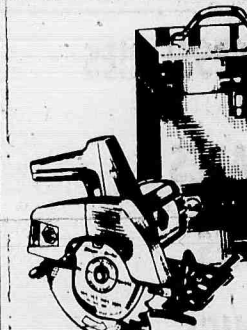

Black & Decker 7 1/4" CIRCULAR SAW  
and Steel Case  
Special 34<sup>99</sup>

Approved for 7 1/4 and 8 1/2" blades. 1 HP, 9 amps. Cuts 2" lumber at 45°. Bevel, depth adjustments; sawdust ejection; rip fence. UL ap.



18-PC. 3/4" DRIVE SOCKET WRENCH SET  
only 8<sup>88</sup>

Top quality; hot forged. Carries lifetime guarantee.



"FROSTINGS" for your CHRISTMAS TREE  
ECONOMY PACK FOIL ICICLES 79c  
300 Silver Strands, Flameproof.

TINSEL GARLANDS Tarnish-proof, silver or gold. Flameproof; 12'x24'. 79c

BASKETBALL and GOAL SET 5<sup>99</sup>  
Rubber-covered basketball in approved size and weight. Official size 18" diameter goal with 6 no-tie hooks, 32-thread 6-loop net. Inflating pump included.

LUMBER HOME & GARDEN CENTER  
HARDWARE  
585 Washington Ave., Belleville, N.J.  
Phone 759-8900  
Open Daily 9-5, Sat. 10-6  
FREE PARKING IN OUR OWN LOT

THE GLASS CO.  
585 Washington Ave., Belleville, N.J.  
(Near the corner of Greylock Parkway)  
FREE PARKING IN OUR OWN LOT NEXT TO THE STORE  
Phone: 759-8900 Open Daily til 9, Saturday til 6



**PUBLIC  
SALE**

**DRASTIC PRICE CUTS**

**GOING  
out of  
BUSINESS**

**COMPLETE**

**SELL-OUT**

**Everything Must Be  
Sold To The  
BARE WALLS!**

**NAME YOUR OWN PRICE!**

HUNDREDS OF  
UNADVERTISED ITEMS

**LAST 10 DAYS**

<b>MATTRESSES</b>	<b>8.88</b> up
<b>SOFAS</b>	<b>58.88</b> up
<b>LIVING ROOM CHAIRS</b>	<b>38.88</b> up
<b>FOLDING BEDS</b>	<b>8.88</b> up
COLONIAL <b>WALL ACCESSORIES</b>	<b>3.88</b> up
ODD <b>LAMP SHADES</b>	<b>1.00</b>
<b>BED FRAMES</b>	<b>4.88</b>
<b>THROW RUGS</b>	<b>88c</b>

MAXWELL ROYAL COUNTRY <b>FRENCH SOFA</b>	Reg. 499	SALE PRICE	<b>228.88</b>
VERMONT PINE <b>CLUB CHAIR</b>	Reg. 149.95	SALE PRICE	<b>88.88</b>
STANLEY (TOURNAVACCA) <b>BEDROOM SET</b>			<b>388.00</b>
STANLEY (TOURNAVACCA) <b>DINING ROOM</b>	(8 piece)		<b>538.88</b>
AMERICAN OF MARTINSVILLE MASTER <b>BEDROOM</b>	Reg. 995	SALE PRICE	<b>688.88</b>
WITH ARMOIRE KARPEN TRADITIONAL CONVERTIBLE <b>SOFA</b>	Reg. 499.95	SALE PRICE	<b>288.88</b>
WITH QUEEN SIZE BED Highbrighton Country French <b>MASTER BEDROOM</b>	Reg. 1200	SALE PRICE	<b>688.88</b>
ITALIAN PROVINCIAL OLIVE CUT VELVET <b>CUSTOM MADE SOFA</b>	Reg. 549	SALE PRICE	<b>288.88</b>

CUSTOM MADE ITALIAN PROVINCIAL <b>SOFA</b>	Reg. 489	SALE PRICE	<b>188.88</b>
ITALIAN PROVINCIAL MARBLE TOP <b>TABLES</b>	Reg. 129.95	SALE PRICE	<b>58.88</b>
BASSETT WHITE ITALIAN PROVINCIAL <b>BEDROOM</b>	Reg. 499	SALE PRICE	<b>288.88</b>
4 PIECE BY NELSON <b>SECTIONAL</b>			<b>288.88</b>
FRENCH PROVINCIAL MARBLE TOP <b>TABLES</b>			<b>38.88</b>
ITALIAN PROVINCIAL <b>HIGHBACK CHAIRS</b>			<b>98.88</b>
IN SILK UPHOLSTERED <b>BOSTON ROCKERS</b>			<b>28.88</b>

4 PC.  
MAPLE BEDROOM  
FORMICA TOPS  
Reg. 279. **178.88**

6 PC.  
SPANISH  
MEDITERRANEAN  
BEDROOM  
W/Large Armoire  
Reg. 1095. **688.88**

2 PC. FRENCH PROV.  
LIVING ROOM  
**238.88**



**INCLUDED IN  
THE SALE —  
COMPLETE  
ART  
GALLERY**



**LINCOLN  
FURNITURE**

**660 ALWOOD RD.  
CLIFTON, N. J.  
473-0500**

All Sales Final  
Small Charge for Delivery  
**OPEN DAILY till 9 pm;  
SATURDAYS till 5 pm**



# 60 Belleville Students Hear Concert at Philharmonic Hall



**SPECTATORS** — The panorama of the Lincoln Center complex in New York is enjoyed by four Belleville girls who gaze toward the New York State Theatre from a balcony-terrace at Philharmonic Hall. From left to right are Toni Spooner, Karen Daley, Nancy Ippolito and Lynn McGill.

**PHILHARMONIC HALL**—Belleville students on the orchestra level of Philharmonic Hall return to their seats after a brief intermission during a concert there last week. The teenagers heard works by Ravel, Bloch and Brahms.

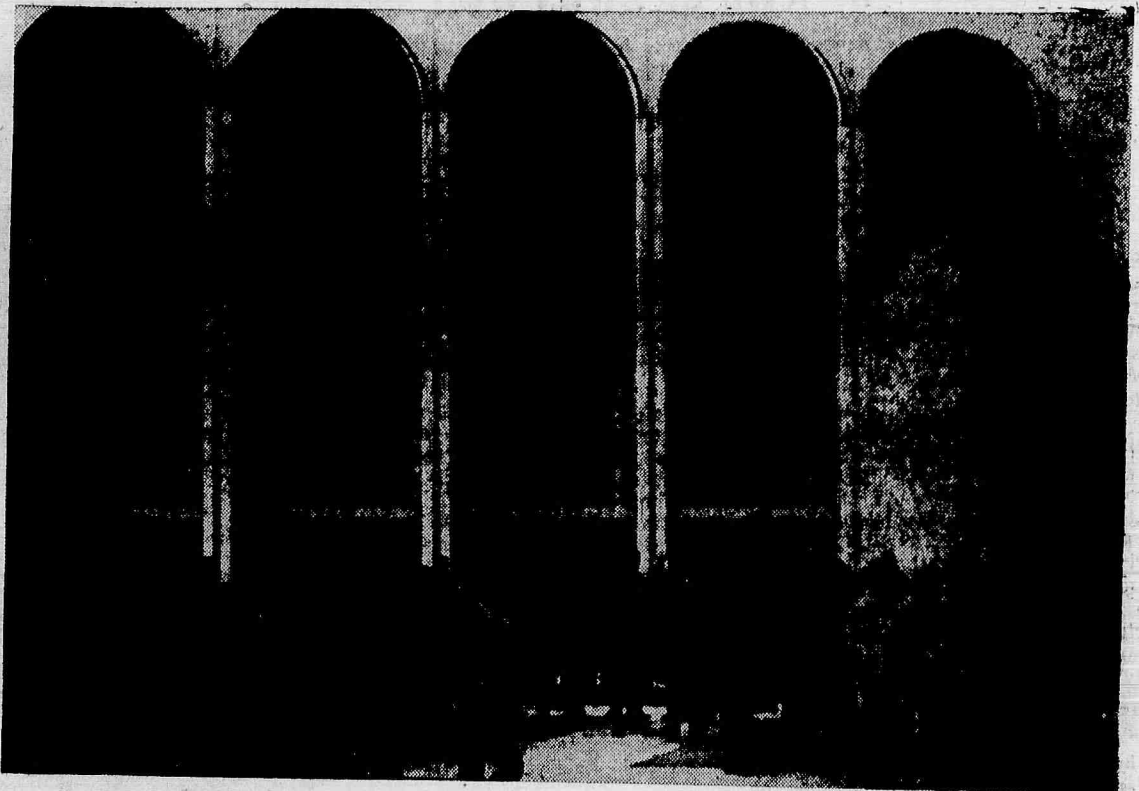

**METROPOLITAN OPERA HOUSE** — Belleville students attended a concert at Philharmonic Hall, mingle with crowds at Lincoln Center Plaza. The students



**TICKETS** — Robert Wing, band director and chaperone for the student trip to Philharmonic Hall hands a ticket to Ronald DeJonge, one of the almost 60 pupils who went to hear the Philharmonic Orchestra last week.



**STATE THEATRE** — From a terrace overlooking Lincoln Center Plaza in New York, Doris Brooks, Paul Vaccari and Carol Sosin chat while they gaze across the Plaza at New York State Theatre.



**GOING HOME** — On the De Camp bus trip home from Philharmonic Hall, Sue Dougher, part of the Belleville contingent, doodles and draws caricatures.

**FLOWERS SAY**

## Merry Christmas

Select from the very finest

- ★ Poinsettia Plants
- ★ Evergreen Wreaths
- ★ Grave Blankets
- ★ Christmas Greens
- ★ Beautiful Corsages
- ★ Cut Flowers Arrangements

**FREE DELIVERY**  
Phone: 759-1686  
or 759-0485

**Don's FLOWER SHOP**  
266 Washington Ave.  
Belleville, opp. Elk's Club

**NAMCO APPROVED**

## WASHINGTON LIQUORS

**FREE DELIVERY**  
759-5200

481 Washington Ave.  
Belleville

**WINE**

Burgundy 199  
Sauterne 199  
Chianti 199  
Barberone 199

**Bobby Rye** 86 proof  
FIFTH QUART 1/2 GAL.  
369 429 845

**Bobby Scotch** 80 proof  
FIFTH QUART 1/2 GAL.  
399 499 979

We specialize in the most beautiful  
**GIFT BASKETS OF CHEER**

## Home Gifts Appeal to Everyone

OUR SHOP IS SO VERY UNUSUAL

Not only is the variety so exceptional but many of our pieces are not even being made anymore, so they're truly collectors' items. Come in and browse —

- Christmas Cards
- Jewelry
- Fenton and Westmoreland Milk Glass
- Weeping Gold China
- Religious Statuary
- Hummel Figures
- Porcelains
- Egermann Bohemian Crystal
- Silver Encrusted Cups and Saucers
- Anniversary Plates

**Marion's Gifts and Cards**

Marion Klaus, proprietor

**272 Washington Ave.** PL 9-3505 **Belleville**  
Opposite the Jr. High School Open Evenings after Dec. 15

## PRESCRIPTIONS DIFFER FROM OTHER MEDICINES.

They are prescribed by a physician and filled only by a professional pharmacist. Exact records must be kept by the dispenser. The physician specifies the particular product and the pharmacist is liable if it is not exactly as specified and potentially fresh.

In rare cases the contents of a prescription can be secured without a written prescription. The physician directs us to dispense these with a prescription label and his directions. He has good reasons for this and we do not question them, but follow his specifications exactly. When a physician gives you a prescription he specifies the one exact medicine, in the exact dosage he believes will help you most.

**YOUR DOCTOR CAN PHONE US** when you need a medicine. Pick up your prescription if shopping nearby, or we will deliver promptly without extra charge. A great many people entrust us with their prescriptions. May we compound and dispense yours?

**ABBOTS DRUG STORE**  
A. A. MERCURIO, D.P.  
PRESCRIPTION HEADQUARTERS

531 Washington Ave.  
Belleville

Phone: PL 9-8181



## Loses to Nutley 50-46

## Belleville to Play Kearny Away Friday Night

Belleville's basketball team continues in the Big Ten Conference series of games at Kearny this Friday at 8 p.m. The Bellboys will meet their Kearny opponents away with a 0-1 record having lost to Nutley Tuesday evening by a close 50-46 score.

That game, certainly a gripping one, was played at home.

## Freshman Basketball Squad Tries Hard But Loses 41-28

An inexperienced Belleville freshman basketball team, hampered by lack of scrimmage practice, put up a good fight against the more skilled Garfield team in the Junior High Gym last Friday.

Losing 41-28, the Belleville Boilermakers were able to stay within seven points of their opponents until the second half of the game when Garfield scored 22 points to the frosh's 13.

The Boilermakers were led by the Guard, Serrattella, who scored one-third of this team's points while making only three personal fouls.

John Atherton, the frosh's 6'1 1/2" center, led the Bellboys, going six for 10 from the floor.

A three for four third quarter, enabled Atherton to demonstrate that he is capable of breaking away from his man and getting into the open.

Ralph Macri and Rocco Marroti were outstanding in ball control and rebounds and set up most of the plays. Tom Jones was the second high scorer with two field goals and two fouls.

The frosh showed a need for more endurance, as Garfield turned on the steam in the second half, running away with the game.

Marroti	0-1	2	2
Macri	2-4	2	1
Knudson	0-1	0	0
ersko	0-0	0	1
Atherton	0-1	12	4
Muscara	0-6	6	2

## Guys and Dolls Offers Billiards

by John Anderson  
Today's billiard lounges are not comparable to the pool parlors of the 20's. You'll find no back room for illegal card games or numbers rackets.

Belleville's example of a fine billiard lounge is 'Guys and Dolls' located on Washington Avenue.

Upon entering 'Guys and Dolls' one is struck by the blending of the old and new. The room is large, almost square, with deep pile red wall-to-wall carpeting. Each table is illuminated by low suspended lamps adding a cozy atmosphere, while soft background music offsets the hushed conversations of concentrated sportsmen.

The clientele from day to evening shifts from senior citizens, who enjoy whiling the afternoon away over the green-felt tables, to an after-dinner group of young fellows who in

And in the tense final moments of the game the long standing sports rivalry between the neighboring communities blossomed as spectators for both teams rose to their feet screaming and cheering as Nutley carried the game by four points.

Belleville met the Nutley contingent with justified optimism considering the Bellboys had defeated Garfield in a non-conference match late last week.

During that game Belleville capitalized on free throws in a hectic fourth quarter to post a come-from-behind 81-79 win. The Bellboys converted 39 free throws in the foul-ridden contest, several in the final period rally.

The Boilermakers paced by John Toskovitch had jumped to a 10-point half.

The Bellboys were unable to continue this last minute thrust in their match against Nutley.

After an exciting first half the teams fought their way through the third quarter ending with a tie 34-34 score.

Going into the final quarter Belleville missed four straight foul shots. Bill Sherman then hit with a jump shot.

Nutley's Don Thompson, with

## Turkey Shoot Makes Big Hit With 28 Birds Won

It was all Daniel Boones & Davey Crocketts and Annie Oakleys as the Recreation Department conducted its first annual Turkey Shoot.

With a smiling Commissioner Bill Cullen looking on, over a hundred different people tried their luck at providing for their family Thanksgiving table. With a few shooting twice there were twenty-eight turkeys won with the shooting of one hundred and forty targets.

Matthew J. Callahan did an admirable job of seeing to it that the firing was done in an orderly and safe manner. Thanks to his fine organization the firing line was a model. Phil Newsome & Anthony Caruso did the pre-event set up. Harold Brand did a fine job along with Tony Caruso on registering and on scoring the targets. Even Dick Da-

vey jumped in and lent a hand in the operation. Mayor Kenneth Smith was on the scene and a competitor. Although our chief executive had little luck with the random target his grandson came thru a winner.

The random target added fun to the game because it gave everyone a chance. Robert Milano of 181 DeWitt Avenue and M. Stanko of 12 Bell Street were winners with high scores of 46 points each while the lowest score to win a bird was a modest 10 points.

There was one winner from among each five shooters and beyond being able to hit the target, skill was of little help. For instance Dick Dacey put all three of his shots in the target plus two shots that someone else had inadvertently shot at his target and still came up with a total score of only ten points.

All of the participants had a good time and it looks as though the Turkey Shoot may become a part of Belleville's tradition.

for  
Christmas



The holiday look in sports wear... a pants suit with the Zhigova tunic... perfect for party or shopping... Shouldn't you be shopping...

**Seibel's**  
NEWARK'S OLDEST AND LARGEST SPECIALTY SHOP  
48 Broadway, Newark, N.J. 07102  
Open Every Night 7 P.M. to 11 P.M.  
Until Christmas (Sat., Dec. 17) 9 P.M. to 11 P.M.  
Free Alterations / Free Parking  
Use our 90-day No-Interest Charge Plan

seven minutes left in the game followed through with two field goals.

Bob Navitski then fouled allowing Belleville's Leroy Polite to pick up a point to tie the score one again. He missed, however, the second shot. Polite then fouled allowing Thompson to score twice.

More fouls. This time Nell Auricchio was responsible and Rich Schulz, Belleville's 6 foot, one-inch junior picked up both shots. The score, 40-40 once again was tied.

The final period saw the lead see-saw back and forth with Belleville taking a one-point command as late as 1:46 left in the stanza.

Thompson sparked the Maroon attack with 15 of Nutley's final 16 tallies. Included in Thompson's fourth period total were seven foul shots in as many attempts.

The junior standout, who played Tuesday night despite a winter cold, averaged 14.55 points as a sophomore. Auricchio who matched Thompson's 17-point total at Belleville showed dramatic improvement over last winter when

he averaged only 2.69 per game.

Tuesday's game was delayed six minutes when officials were forced to rule whether Bob Rusca had four of five personal fouls. The Belleville book showed five and it's home book that is the official record. However, both officials were made aware that the Nutley official scorer, Steve Blank, as well as two newspaper score books indicated only four fouls for Rusca.

The dispute, as things turned out, didn't cost any serious damage. Rusca left the game with four minutes remaining.

During Tuesday's preliminary match, Nutley took Belleville's junior varsity 56-40.

Belleville (81)	G	F	T
Rich Hartunian	0	0	0
Bob Baker	9	12	30
Leory Polite	1	0	2
Vinnie Costantino	4	0	8
Bill Sherman	4	14	22
Rich Schulz	2	9	13
Bob Baumgartner	1	4	6
Garfield (79)	G	F	T
Toskovitch	12	10	34
Gasiencia	0	1	1
Thomas	3	2	8

Furmanek	4	2	10
DePeri	3	4	10
LaMonica	3	3	9
Illeeny	0	4	4
Mucci	0	0	0
Yoda	0	0	0
Oglefree	1	1	13
Belleville	16	20	14
Garfield	13	33	11
Officials:	Gerdy	and	Lucas

## Two Week Period Proclaimed For Retarded Children

The period of November 12 to 23 was proclaimed by Governor Hughes as Retarded Children's Weeks throughout New Jersey, and set aside as a time for citizens to offer special support to the 18 local units of the New Jersey Association for Retarded Children.

Henry W. Gould, Association president, urged today that all concerned residents arrange visits to NJARC Unit programs and to special classes in public and parochial school systems to witness how education, skills training and interpersonal relationships are helping retarded people meet the maximum of their unique potentialities.

CHRISTMAS  
WINTER—ALL YOUR GOOD TIMES

a perfect time  
for picture-taking with  
a **KODAK**  
**INSTAMATIC**  
STILL AND MOVIE CAMERA

## COMPLETE KITS

List	Sale
#104 — \$19.95	<b>\$1395</b>
#154 — \$29.95	<b>\$2295</b>
#404 — \$59.95	<b>\$4695</b>

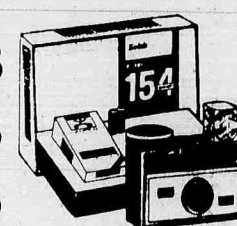
NUTLEY CAMERA  
and CARDS

215 Franklin Ave., Nutley NO 7-4166  
KODACHROME film Service 24 hr. service  
processed by Kodak

ROGERS CLOTHES  
Gifts to a man's taste

## OPEN EVERY NIGHT TO CHRISTMAS TO 9 P.M. INCLUDING SATURDAYS

## SWEATERS \$9 to 2395

Famous brands. Zips, cardigans, pullovers, ski. In mohair, wool, orlon and bulkies.

## SLACKS \$595 to 1695

The greatest selection in New Jersey! PERMANENT PRESS MODELS!  
• Continentals • Mods • Classic • Ivy • Tapered  
FREE ALTERATIONS and Tapering

## Van Heusen SHIRT-O-RAMA

VANOPRESS Famous #417 all-Dacron VANTRIC  
\$5 from \$6 \$7  
Permanent Press all styles No ironing, ever!

## 1,001 GIFT IDEAS

• TIES • JEWELRY • JEWELRY BOXES • ROBES • DICKIES  
• GLOVES • HANDKERCHIEFS • SOCKS • VESTS • PAJAMAS  
• BELTS • HATS • TOILETRIES • SHAVE COATS — and more!  
— and more!

## TOPCOATS \$55 to \$75

Finest and most complete selection we've ever offered.  
FREE (lifetime) ALTERATIONS

## OUTERWEAR from \$1795

They're all warm and good looking. Suedes, Top-Grain Leathers, Corduroys and Twills. All sizes.

## BUY NOW

PAY NEXT YEAR

Open a Rogers Clothes Charge

Instant Credit!

6 Months to Pay!

## We Will Exchange Any Gifts Before or After Christmas!



"The House of 2 Real Suits"  
**ROGERS**  
CLOTHES

## FREE GIFT BOXES

## FREE PARKING

- 8 LEXINGTON AVE., PASSAIC
- 316 GLENWOOD AVE., BLOOMFIELD
- HUDSON SHOPPING PLAZA, RTE. 440, JERSEY CITY

GR 3-7788  
PI 8-0744



DINERS CLUB

STORES THROUGHOUT NEW JERSEY: Passaic, Bloomfield, Eliza beth, Hackensack, Morristown, New Brunswick, Paterson, Perth Amboy, Plainfield, Trenton, West New York, and now Jersey City

## SICK ROOM NEEDS

## RIBEА carries a full line of —

## CONVALESCENT EQUIPMENT

- HEAD & BED TRACTION
- COLOPLAST
- GRICKS APPLIANCES
- STOMA-PADS
- EMERGENCY OXYGEN
- CANES FOR THE BLIND
- CONVENTIONAL CANES
- CRUTCHES
- WALKERS
- URINALS
- BED PANS
- COMMODOES
- BACK RESTS
- HYDROCOLLATOR HEAT PADS
- WHEEL CHAIRS
- HOSPITAL BEDS

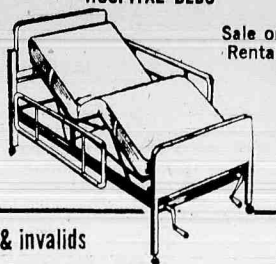

Gifts for convalescents & invalids

Medical & First Aid Supplies  
at WHOLESALE for Industries

## PATIENT BED DRY

\$850

Reg. \$10.50

## ATTENTION OSTOMY PATIENTS

If you need help or information in regard to ostomy problems, we can be of service to you.

## TRAINED FITTERS OF:

Cervical Collars • Trusses  
Sacrolumbar • Iliac Belts • Rib Belts

RIBEА  
SURGICAL

368 BELLEVILLE PIKE  
KEARNY  
991-4180

Entrance on Elm Street  
Open Weekdays—9 a.m. to 5 p.m.  
Saturdays—9 a.m. to 1 p.m.  
And by Appointment



at Karl's

**BUY WITH CONFIDENCE**

at Karl's

# Magnavox Stereo Theatres

with the  
**BIGGEST  
PICTURES**  
in all  
**COLOR  
TV**

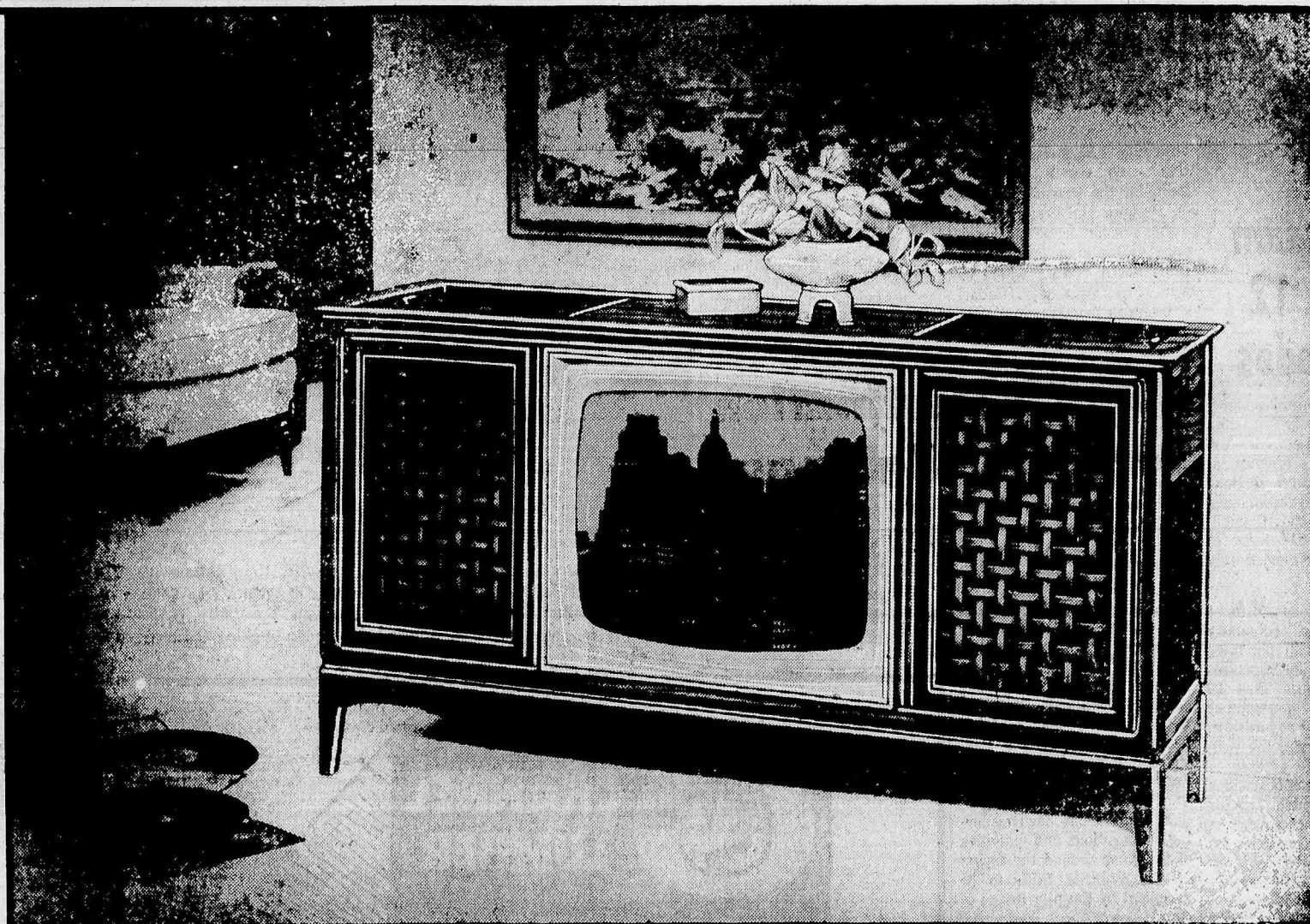

Beautiful Contemporary—Stereo Theatre model 781 with: 295 sq. in. rectangular screen, two 12" Bass Woofers, two 1,000 cycle Exponential Treble Horns plus all the other Color TV and Astro-Sonic Stereo features described below. Costs you less than comparable TV and Stereo units purchased separately... only

**\$795**

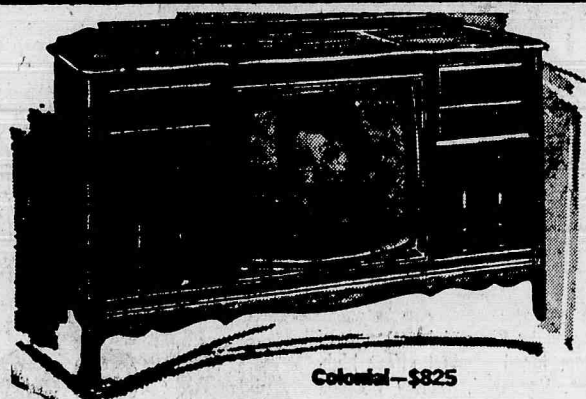

Colonial—\$825

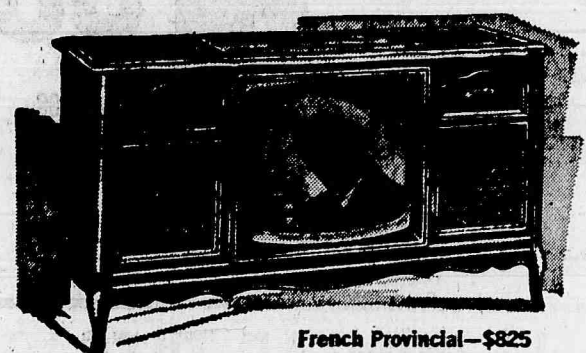

French Provincial—\$825

bring you perfect pictures automatically...plus the full beauty of music from Stereo FM/AM radio and records!

**Instant Automatic Color** gives you a perfectly tuned picture that *stays* precise—on *every* channel, *every* time! Other years-ahead features include: **Brilliant Color** for the most vivid, natural color *ever*. **Chromatone** adds thrilling depth and dimension to color, warm beauty to black and white pictures. **Quick-On** lets pictures flash to life in just seconds.

**ASTRO-SONIC STEREO** re-creates music flawlessly... gives you superb high-fidelity sound on TV, as well as on stereo FM/AM radio and

records. Advanced solid-state circuitry replaces tubes for highest efficiency, lasting reliability. Exclusive Micromatic record player eliminates pitch distortions; banishes discernible record and stylus wear so your records can last a lifetime.

**Come in today**—select from 14 magnificent Magnavox Stereo Theatres... and over 40 superb consoles; each a fine furniture masterpiece you'll admire and enjoy for years to come!

Magnavox—today's most advanced, most reliable COLOR TV!



**\$650**

**Magnificent Mediterranean**—model 754 with 295 sq. in. rectangular screen plus all color features above. Two high fidelity speakers. Also available in Contemporary, French Provincial and Early American fine furniture. On concealed swivel casters.



**\$625**

**Elegant Italian Provincial**—model 746 with 295 sq. in. rectangular screen. Also available in Contemporary, Early American, Mediterranean and French Provincial. Has all color features above. Convenient Magnavox Remote Control is optional on many models.



**\$479<sup>50</sup>**

**Color TV's Biggest Picture**—yet modestly priced! Model 531 has 295 sq. in. rectangular screen, Brilliant Color, Chromatone, Quick-On plus many more Magnavox extra-value features. Optional Mobile Cart shown gives wonderful room-to-room mobility.



**\$349<sup>50</sup>**

This beautiful, versatile, compact model 516 is proof that fine color viewing needn't be expensive! 176 sq. in. rectangular screen. Telescoping dipole antenna. Detachable legs make it ideal for use on shelves, tables or in bookcases. Mobile Cart is optionally available.

Your family deserves the best—Magnavox! Other Stereo Theatres from only \$675.

**OUR 26th YEAR**

**KARL'S**  
**SALES & SERVICE**

**111 Washington Avenue**  
**Belleville ★ PL 9-6700**  
**OPEN EVENINGS TILL 9**  
**Nothing Down - 1st Payment in February**



## College Corner

### Diana L. Nappi Makes College 'Who's Who'

Miss Diana Lynne Nappi of 221 Holmes Street, Belleville, has been selected for the 1968 edition of "Who's Who Among Students in American Universities and Colleges."

A senior at the Rutherford campus of Fairleigh Dickinson University, Diana is majoring in elementary education. She has also been on the dean's list and is a member of a national honor society.

She is a graduate of Belleville High School.

### Commission Studies 12 New Codes

The town commissioners voted unanimously at last Monday's meeting for the adoption of an ordinance amending the penalty sections of some 12 town ordinances created during the Council-Manager Plan "D" form of government, which ended July 8, 1967.

Under the previous form of government these ordinances were provided with penalties to exceed \$500 or by imprisonment for no more than 90 days. When the government changed to the commission form of government, the penalty clauses of all ordinances are governed by the provisions of state laws which provide and authorize a governing body to prescribe penalties for the violation of ordinances for a period not exceed 90 days in jail nor a \$200 fine.

The following 12 ordinances were effected by the state law:

"An ordinance to restrain and suppress gaming houses, as well as all instruments and devices used for gaming and to prohibit and prevent all gaming and fraudulent devices of every kind."

"An ordinance prohibiting the dumping, depositing and accumulation of garbage, rubbish and other discarded materials."

"An ordinance to prohibit the opening of fire hydrants by unauthorized persons."

"An ordinance to prohibit interference with officers in the performance of their lawful duties."

"An ordinance regulating the distribution of obscene literature or pictures."

"An ordinance prohibiting the abandonment of vehicles on public streets and public property."

"An ordinance prohibiting the dumping, depositing and accumulation of garbage, rubbish, refuse and other discarded materials upon the public streets, public places, on vacant or occupied lands."

"An ordinance to prohibit the illegal use of glue containing a solvent having the

### Michael Welsh Now At Connecticut School

Michael Welsh, the son of Mr. and Mrs. Hugh Welsh of 71 Van Houten Place, Belleville, is currently enrolled at the University of Bridgeport, in Connecticut for the 1967-1968 academic year.

### Guy Cullari A Rutgers Wrestler

Guy Cullari, 142 Floyd Street, Belleville, is a member of the 1967-68 varsity wrestling team for the Newark Campus of Rutgers University.

The freshman political science major is a graduate of Don Bosco Tech, where he won letters in soccer. Cullari wrestles in the 137-pound eight class for the Rutgers Newark squad.

### Rome Is Destination For Faith Pilgrimage

A year of faith pilgrimage from St. Peter's parish, Belleville, to St. Peter's Rome, has been announced by Bishop Joseph A. Costello, pastor of St. Peter's Belleville.

The pilgrimage was initially announced by Bishop Costello when the year of faith was opened last June 29 with a special Pontifical Mass in Belleville. The year of faith, promulgated by Pope Paul VI, commemorates the 1900th anniversary of the death of St. Peter.

St. Peter's has been centering its devotions and activities of this year around the theme of the year of faith to be climaxed by the pilgrimage to Rome.

The pilgrimage will extend from June 22 to July 7 of 1968. Those participating in the pilgrimage will be present in Rome for the closing of the year of faith on June 29. An audience with His Holiness, Pope Paul VI, is planned for the group.

In addition to the stay in Rome, the itinerary includes visits to Paris, Lourdes, Naples, Florence, Geneva and Killarney.

The pilgrimage will be led by Bishop Costello and the

property of releasing toxic vapors or fumes."

"An ordinance relating to the issuance of licenses and fees therefore with respect to certain businesses, occupations and activities." (For example food establishments.)

"An ordinance to prevent loitering, lounging, idling or sleeping in the streets, parks or public places."

"An ordinance to establish rules and regulations for the management and use of the public sewers, drains and appurtenances."

"An ordinance regulation going-out-of-business sales, removal of business sales, and such sales to obtain a license."

### Charles Rossi Heads Tavern Owners Group

Charles Rossi, the son of the late Pietro Rossi a Belleville resident since 1905, is married to the former Nellie Muselli and the father of two daughters, both of whom are graduates of Belleville schools.

A graduate of Belleville High School, Rossi received a college education by taking business correspondence courses for five years.

He was secretary of the Silver Lake Loan Company from 1936 to 1938, owned a construction business from 1937 to 1941 and presently owns and operates a liquor business which he took over in 1940.

Chairman of the Belleville Tavern Package Store and Owners Association, Rossi is vice president of the Joseph G. Biancardi Association, a trustee of the Kenneth D. Smith Association, and a member of the Belleville B.P.O.E. Peter W. Rodino Association and Saint Anthony's Church.

priests of St. Peter's parish Father Francis Ignacinos, Father James Heavey, and Father Richard Groncki.

All interested in making the pilgrimage should contact Bishop Costello at St. Peter's Church.



REPEAT THAT — Chinese can be difficult even if you are Chinese. Sharlan Eng, right, a native of Jacksonville, Florida and a resident of Gainesville finds the language as much a grind as James

King of Belleville. Both University of Florida students take Chinese under Dr. Diana Kao, native of Canton, China, who studied in Shanghai and Peking and received her doctorate from Columbia

University. Miss Eng is the daughter of Mr. and Mrs. G. S. Eng, operators of the Canton Restaurant. King is the son of Mr. and Mrs. James King, 31 Parkview Avenue, Belleville.



## HOLIDAY VALUES

FACTORY-FINISHED

# PANEL Sale

## FULL 4' x 8' SHEETS

Natural wood beauty presented by Channel in a group of unusual wall panels. Random toned plank effect highlighted this full room size, V-grooved, factory finished panels. CHOICE: BLOND PLANKED, JADE PLANKED, CHERRY PLANKED, AUTUMN PLANKED.

WALL PANEL SPECIALS!

CHERRY BIRCH, WALNUT BIRCH, NATURAL PLANKED BIRCH. All Reg. 8.88

Riviera Walnut, Reg. 7.59

# 4<sup>88</sup>

5.88 Reg.



Owens Corning

### FIBERGLAS INSULATION

Owens Corning foil faced insulation with Fiberglas foil vapor barrier and reflective surface to drastically reduce expensive heating bills this winter. 15" standard thick, 140 sq. ft. roll

# 3 1/2<sup>c</sup>

Reg. 4-1/2c

## KENTILE TILES

Beautify your floor with well known Kentile vinyl asbestos floor tiles. All 12"x12" size and in a wide selection of designs and colors. Reg. 22c ea.

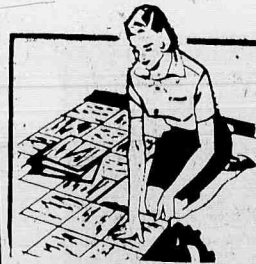

# 19<sup>c</sup>

**SANTA, HIMSELF, WANTS Something for the Car**

... and something different for a Holiday Gift

**GIVE A NUTLEY CAR WASH**

• **COUPON BOOK** •

**NUTLEY AUTOMATIC CAR WASH, INC.**

130 Washington Ave., Nutley — 667-4344

**SHOP AND SAVE** 485-1773 Phone

**SAL ANTONELLI**

**FLOOR COVERING**

THOMAS ANTONELLI AFFILIATED  
Formerly of 880 Franklin Ave., Newark

**Expert Service & Installation**

A FULL LINE OF SAMPLES SHOWN AT YOUR CONVENIENCE

FEATURING  
ARMSTRONG • CONGOLEUM-NAIRN & SANDRAN LINOLEUM

TILES by:  
• KENTILE • MANVILLE  
• ARMSTRONG • AMTICO & BROADLOOM

Room Size & Wall to Wall Carpeting

At this store ONLY  
Free Estimate & Measuring by Appt.

Phone 485-1773  
23 BROADWAY, NEWARK, NEW JERSEY

**BI-FOLD DOORS**

All 80" high

2 DOOR LAUAN		
24"	Reg. 14.99	13.99
30"	Reg. 15.99	14.99
32"	Reg. 17.49	16.49
36"	Reg. 17.99	16.99
4-DOOR BI-FOLD		
48"	Reg. 28.99	27.99
60"	Reg. 31.39	29.99
72"	Reg. 33.49	31.99
2-DR. FULL LOUVERED		
24"	Reg. 17.49	16.49
30"	Reg. 17.99	16.99
32"	Reg. 18.49	17.49
36"	Reg. 19.49	18.49
4-DR. FULL LOUVERED		
48"	Reg. 31.59	29.99
60"	Reg. 32.99	31.49
72"	Reg. 35.49	33.99

Sale Ends Sat., Dec. 16



### CEILING GRID SUSPENSION SYSTEM

Transform old ceilings into new with this easy-to-install rigid metal grid system plus attractive 2'x4' foam white lay-in panels. Cover cracks, pipes, ductwork. Reg. 18c sq. ft.

# 12<sup>c</sup>

sq. ft.

PHONE 751-2222

AMERICA'S MOST UNUSUAL LUMBER, HARDWARE, HOUSEWARE STORES

# CHANNEL LUMBER

18 FRANKLIN ST. (Cor. Franklin Ave.) BELLEVILLE

Use Your Channel Charge or

EXTENDED COMMUNITY CCP CHARGE PLAN



# WONDERFUL WORLD OF CHRISTMAS

Hello Friends,

Tomorrow will mark the opening of the second 8 Ciccolini Brothers Furniture Center. We are indeed pleased to announce its location will be in Nutley, long recognized as one of New Jersey's finest suburban shopping centers.

We are now in the process of redecorating the 13,000 square foot Food Fair Building at 537 Franklin Avenue, and we hope to make available for your inspection the largest and most tasteful selection of quality furniture and appliances in the Nutley, Belleville, Bloomfield areas.

The Ciccolini Brothers are dedicating our new store to the twin policies which have long made our Newark store successful — personalized customer service and fair and honest pricing. Please allow us to offer you our hospitality. We are pleased to be entering your business community, and we hope to be able to meet each of you personally when you drop in to browse.

Sincerely,

**THE**  
**8 Ciccolini Brothers**  
537 Franklin Ave., Nutley  
661-2100

P.S. Have a very merry Christmas.





# Clinic Director Speaks Out

"The typical referral of a child to the North Essex Child Guidance Clinic comes from a school at which place the youngster has evidenced some symptoms such as aggressive behavior or stealing." This was the statement of Mrs. Ruth O. Cowell, executive director of the Clinic to the Belleville Community Council at its December 4th meeting. Mrs. Cowell pointed out that

most of her young patients could be classified as unhappy kids. Parents of these youngsters are usually involved in the treatment since the child's problems often developed within the family setting.

Mrs. Cowell stressed that it is absolutely necessary for effective treatment for the therapist to establish a satisfactory relationship with the child. In this respect, it is vital to obtain the child's trust. She pointed out that emotional disturbances are really feeling disturbances, so that a major phase of treatment is to deal with the child's feelings. The group sessions as well as individual appointments were used depending on the nature of the case.

According to the speaker, the clinic was organized in 1958 to provide therapy for emotionally disturbed children from the four municipalities of Belleville, Bloomfield, Glen Ridge and Nutley. Although the service receives some state subsidy as well as fees from users based on ability to pay, its major support is from the four towns. The formula apportioning the cost is based on two attributes: (1) total population of the town and (2) the proportion of the town's caseload at the Clinic over a five year period.

Regarding New Jersey's needs, Mrs. Cowell stated that the greatest lack is the almost complete dearth of residential treatment facilities for children too disturbed to be helped on an outpatient basis.

Looking to the future, Mrs. Cowell believes that the clinic would fall naturally into the new concept of the Comprehensive Mental Health Center. She pointed out that this plan for a comprehensive range of mental health services would not necessarily require that they be geographically located at one spot. Thus, an agency such as the clinic might become a part of a larger mental health program while retaining its present location on the grounds of the Essex County Hospital.

Learning that a request for Belleville's portion of the clinic's expenses for the next fiscal year was currently before the Health Department, action was taken by the meeting requesting that Commissioner Vincent Strumolo give this favorable consideration.

A letter of resignation from the Council's Secretary, Bert Hunter, was accepted with regret. He will be taking a position with the Health and Welfare Council of Philadelphia beginning January 2.

## Shoveling Snow Can Be a Danger

Since the out-of-shape man and his snow-shovel are soon parted — by exhaustion if not a more serious heart attack, the Heart Association offers these pointers to help weather the storm when the first snows appear.

If a man is middle aged — 40 or over — and physically fit, he can go about it in moderation.

If he is overweight and out of shape, he should see a doctor, even if he has no symptoms of ill health.

If he has a history of heart disease, it is imperative he see a doctor before touching a shovel to snow.

Shoveling should be done before eating, or at least two hours afterward. Avoid undue exertion immediately after meals.

Take occasional breaks. Even the healthy man can push himself to the point of harm.

Use all your muscles — back and legs — not just the arms to lift the shovel. Remember, snow is heavier when wet.

Don't drink or smoke. The former may give you a false lift and lead to overexertion. Smoking and cold constrict blood vessels. In combination, they can be dangerous during unaccustomed heavy labors.

Wear warm, but light clothing. Insufficient clothing may lead to a chill. Too much clothing could lead to overheating, also a danger.

If a man has doubts that he should shovel at all, he shouldn't pass the job along to his wife.

The person who always has bad luck may be specializing in it.

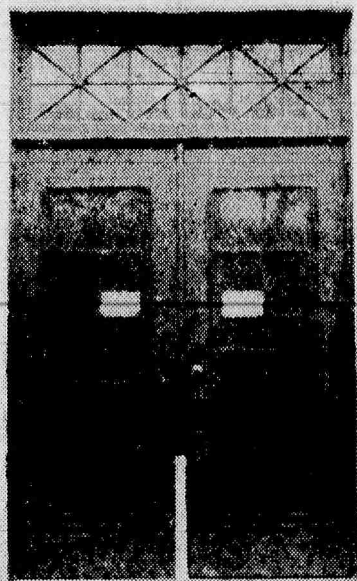

**NEW LOOK** — Recently refaced was the complete front portion of school 4 on Magnolia Street as well as both sides. The job, approved by the Board of Education, was done for the complete price of \$12,450. Aside from the newly surfaced columns, the bricks were sand blasted to bring out a new luster, the steps and window sills were done over for added protection. The back portion of the school will be completed in the spring time.



**YOUNG PLANTERS** — To sixth graders, Joseph LaValle, left, and James Loconti, both pupils at School number 4 were picked by Director of Special Education, Michael Nariello to plant 100 tulips and 50 hyacinths as a science school project. The boys planted the flowers after the scrubby was installed along the front portion of the school. According to the director both youngsters were "selected at random for they're just two nice boys." James and Joseph mentioned that they had slight experience in planting especially after doing enough work around their gardens during the summer vacation.



**FINAL APPROVAL** — Michael Nariello, Director of Special Education, left, appears with Joseph LaValle, and James Loconti on the front steps of School 4 to give his final approval of their dual project. Both lads, sixth graders at the school, were picked by the director to plant flowers as a science school project. The school front was recently redecorated with scrubby, flowers and a cherry tree which was a gift from the Belleville Kiwanis Club. The lay out of the flowers came about with the combined efforts of both Nariello and Tom Gresca, principal of school 8.



**Famous LIGHTOLIER CHANDELIER**

4-Lite Empire design in black and antique gold. Exquisite detail throughout, 42" long, 16" wide.

list price 140.00

**SALE 49<sup>88</sup>**

**ALL CRYSTAL CHANDELIER**

A shimmering beauty in all crystal, 5-light, hand cut, hand polished prisms, 21-in. wide-body length 21-in.

list price \$80.00

**SALE 34<sup>88</sup>**

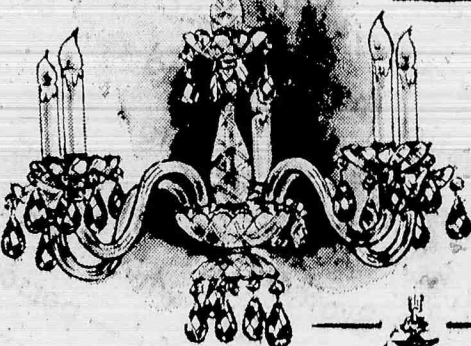

**5-LITE SOLID BRONZE CHANDELIER**

Exceptional hand-chased detail — trimmed with sparkling crystal prisms, 20" wide, Spanish import.

list price 100.00

**SALE 38<sup>88</sup>**

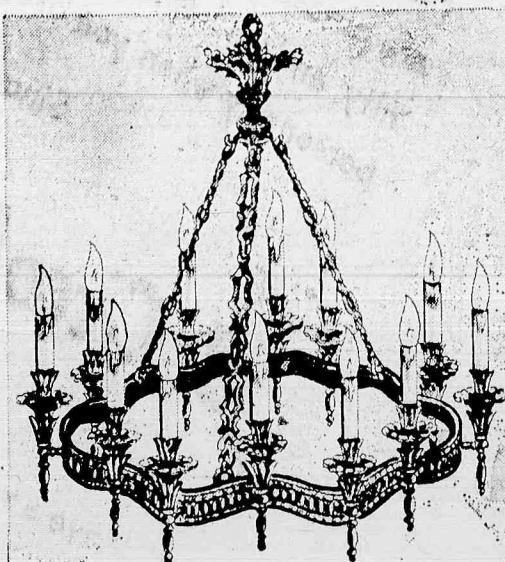

**12-LITE CANDELABRA**

Spectacular gold finished hand-chased bronze detail by master craftsmen. Unusually designed curved hand, canopy and chain, 27" wide, 25" high.

list price 360.00

**SALE 159<sup>88</sup>**

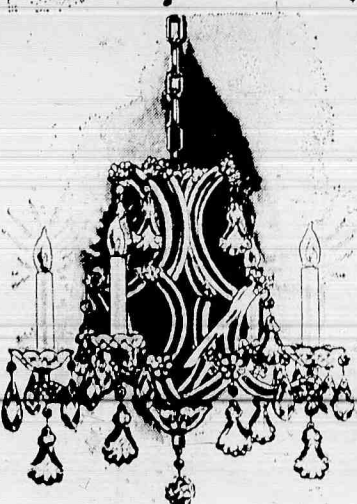

**4-LITE "MARIA THERESA"**

An unusual grace of curving glass arms reinforced with gold metal centers. Hand-cut crystal prisms and pendants, 16" long, 14" wide — lustre gold chain and canopy.

list price 140.00

**SALE 49<sup>88</sup>**

Stores Open Every Night Till Christmas

When You've Overbought and Have to Sell Short...  
You Have to Resort to **FOUR LETTER WORDS!**

**SALE!**  
**SALE!**  
**SALE!**  
**SAVE!**  
**SAVE!**  
**SAVE!**

**IMPORTED BRONZE & CRYSTAL**

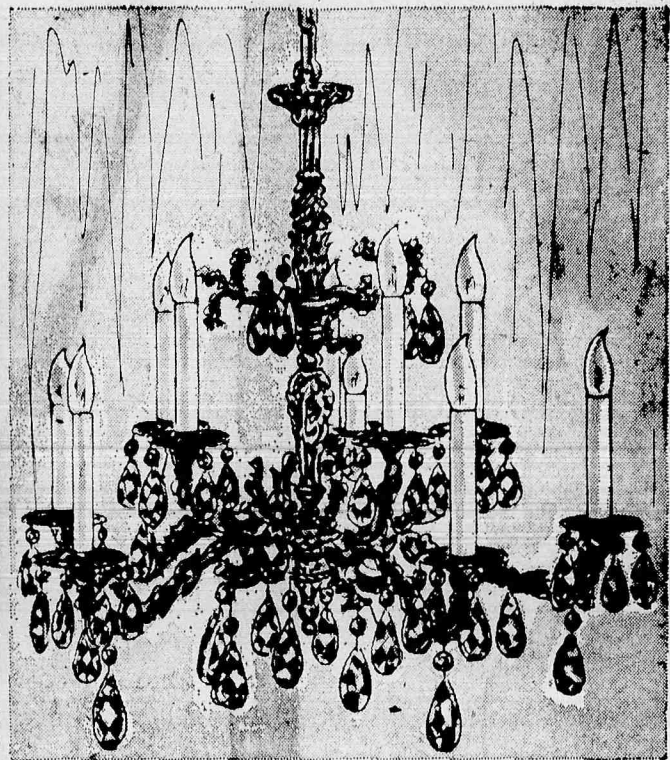

**10-LITE SOLID BRONZE IMPORT**

Elegant hand-chased detail in the bronze arms and font. Accented with sparkling hand-cut crystal prisms, 25" arm spread. A gorgeous chandelier that will enhance any dining room.

list price 175.00

**SALE 79<sup>88</sup>**

# Chandeliers

**THIS WEEK ONLY!**

This coupon entitles you to a set of "Coup De Vent" LIGHT BULBS

**FREE**

with purchase of any chandelier at your nearest Capitol Store

(offer expires Sat. Evening Dec. 16)

Shown are just a few of the many, many fine chandeliers from Capitol Lighting's own IMPORT DIVISION.

It's downright embarrassing to be caught with your chandeliers down this low! But, what can we do? Our over-wrought condition was brought on by over-buying over there. We must have carted off half-of-Europe... 'cause here they are!! Hundreds of the most elegant, imported bronze and crystal chandeliers ever to hit these shores. So, if there was ever a time to buy... a time to save, this is it! We've learned our lesson and it will be a long time before this happens again! (We hope.)

**6-LITE SOLID BRONZE**

Graceful arms are supported by an unusual center scroll column. Bronze petal shaped bobeches — hand-chased detail throughout, 28" spread.

list price 159.95

**SALE 69<sup>88</sup>**

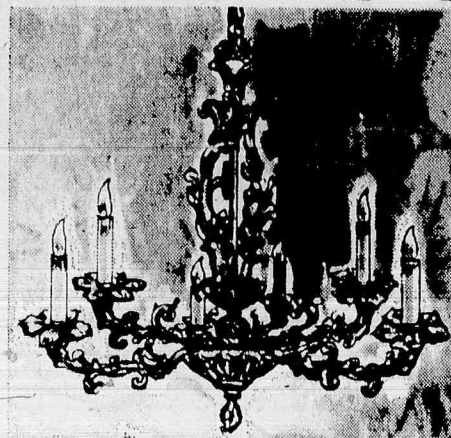

**Low Cost Auto Loans**

- Fast Action
- 36 months to repay
- Life Insurance Available

Drop in at any office or call 748-3000

**NATIONAL NEWARK & ESSEX BANK**



29 Offices Throughout Essex County Member Federal Deposit Insurance Corporation

**RIGHT THIS WAY for Better Used Car Buys**

'63 PONTIAC TEMPEST \$795	'65 OLDS 2 Dr. H.T. V-8 Auto. P.S. \$1695
'65 IMPALA 4 dr. H.T., 8 cyl. auto. P.S. \$1495	'65 BONNEVILLE 2 dr. Hardtop, V-8 auto., p.s., p.b., New Tires \$1895
'66 GTO V-8 Auto. P.S. \$1995	'64 CADILLAC Sedan deVille, Fully equipped, incl. Air Cond. Brand New Premium Tires \$2425
'62 FORD T-BIRD \$995	'65 CADILLAC Loaded! Full Power, Factory air cond., Burgundy \$3495

**ROSSI MOTORS**

126 Washington Ave.  
Nutley  
661-1515  
E-Z CREDIT TERMS

**Decor at a Discount**  
**Capitol**

Prestige Lighting and Home Furnishings World

**EAST HANOVER**  
ROUTE 10 AT RIVER ROAD  
1 Mile West of Livingston Traffic Circle  
Daily 9 A.M. to 9 P.M.  
Saturdays 9:30 A.M. to 9:30 P.M.

**EAST ORANGE**  
543 CENTRAL AVE.  
Use Parkway Exit 145A  
Daily 9 A.M. to 9 P.M.  
Saturdays 9 A.M. to 6 P.M.

**HACKENSACK**  
382 MAIN ST.  
15 Minutes from G.W. Bridge  
Daily 10 A.M. to 9:30 P.M.  
Saturdays 9:30 A.M. to 6 P.M.

**NO. PLAINFIELD**  
ROUTE 22  
Just West of Washington Overpass  
Daily 9 A.M. to 9 P.M.  
Saturdays 9 A.M. to 5:30 P.M.





**CAN SANTA SKATE** — He sure can and does with Geraldine Castellano, 12; Kim Smith, 9 and Joann Calabro, 10, all of Belleville. He will be at Branch Brook rink in Newark to skate hand in hand with boys and girls

Saturday morning and afternoon sessions and Sunday afternoon sessions through December 24. The rink will be gaily decorated in keeping with the holiday season. Santa is rink employee Anthony Del Tufo.

## Howard Hendricksen Receives Commission

Howard M. Hendricksen, 24, son of Mr. and Mrs. Howard L. Hendricksen, 149 Forest Street, was commissioned an Army second lieutenant upon graduation from the Armor Officer Candidate School at Ft. Knox, Ky., December 5. The lieutenant received 23 weeks of instruction in preparation for his first assignment as an armor platoon leader. The first phase of his training was instruction in fundamental military subjects. The second half of the course included training in tank weapons, military tactics, command and staff functions, and unit training.

## J. E. Benenato Receives Army Promotion Early

Joseph E. Benenato, 19, son of Mr. and Mrs. Anthony Benenato, 77 Watchung Ave., Belleville, was promoted to Army private pay grade E-2 upon completion of basic combat training at Ft. Dix, November 8. The promotion was awarded two months earlier than is customary under an Army policy providing incentive for outstanding trainees.

As many as half the trainees in each training cycle are eligible for the early promotion, based on scores attained during range firing, high score on the physical combat proficiency test, military bearing and leadership potential.

### Three Upsala Graduates Receive Top Honors

Three Upsala College graduates were honored for their scientific achievements on Saturday, December 2, at the dedication ceremonies for Upsala's new \$2,500,000 science building, Puder Hall for the Sciences.

Receiving special science awards at the 10:30 a.m. dedication convocation were Dr. Christina VanderWende of Wayne, Dr. Loton H. Rasmussen of New York City, and Dr. Robert H. Brill of Corning, N.Y., a native of Irvington.

How you benefit from your Realtor's® Multiple Listing Service when you sell a house.

When you sell your house through a Realtor, you save time, energy, and headaches. Because a Realtor is a professional in the real estate business who will introduce you to truly interested people. People who want to buy what you want to sell.

And through Multiple Listing, a number of Realtors work hand in hand so that you have a wide range of prospective buyers. All of whom do business through a Realtor because they know he handles the kind of property they're interested in. Fairly and squarely.

When you're selling your house, do it the simple way.

Get in touch with your Realtor, a professional in real estate who subscribes to a strict Code of Ethics as a member of the local board and of the National Association of Real Estate Boards.



## BOARD OF REALTORS

of Bloomfield, Glen Ridge, Nutley & Belleville

Call 743-5114 for list of Realtors

under NEW management

**Silver Finger Hair Stylist**

17 Belleville Ave.  
Bloomfield, N. J.  
(Next to The China Clipper)  
748-9862



We satisfy your individual taste in hair styling

use the coupon below to save money on your beauty needs

CLIP and SAVE

**25% OFF**

ON ALL BEAUTY SERVICES  
Monday, Tuesdays, Wednesdays  
at Silver Finger Hair Stylist

Offer expires Dec. 31, 1967 Only 1 coupon per person per visit

## Local Student Is Semifinalist In Competition

Susan Underwood, daughter of Dr. and Mrs. Robert Underwood of 345 Washington Avenue, Belleville, has been named a semifinalist in the 1967-1968 National Merit Scholarship Program.

Susan, a senior at College High School, campus demonstration school at Montclair State College is among 14,000 semifinalists throughout the nation, who scored highest in each state on the National Merit Scholarship Qualifying Test given last February. They constitute less than one percent of the graduating secondary school seniors in the nation.

Semifinalists may advance to finalist standing by receiving the endorsement of their schools, taking a second examination, and submitting information about their achievements and interests. This year's winners of approximately 2,400 Merit Scholarships will be chosen from the finalists and will be announced in May. The scholarships are financed by some 400 corporations, foundations, unions, individuals and other organizations.

### Newark and Essex Bank Declares Quarterly Dividend

The Board of Directors of National Newark & Essex Bank has declared a quarterly dividend of 50 cents per share on its capital stock for the three month period ending December 31, 1967. It was announced by Robert G. Cowan, chairman of the board.

It is always easier to make plans than to make them mature.



Styertown Shopping Center



Just Off Rt. 3 at 1053 Bloomfield Avenue Clifton, New Jersey



Telephone No. Gregory 2-8170

## Hear ye, sons & daughters of Liberty Come see our new and EXPANDED Furniture settings, Cheese shop and Gourmet food departments.

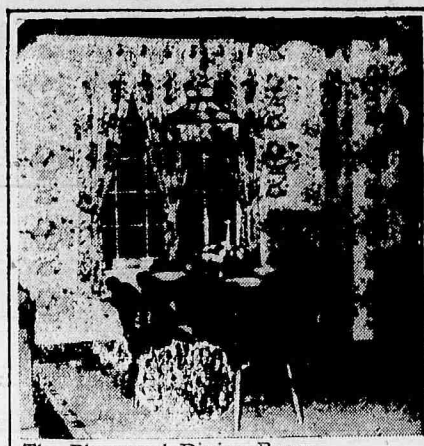

The Plymwood Dining Room

Four new room settings  
Come see what's been done to the Country Corner. Our home furnishings department has been expanded to 4 handsome settings, a Cushman Colonial bedroom, a Plymwood pine dining room, a living room by Frank G. Harden and a family room of Bourbon Barrel originals.

**Authentic Early American Fabrics**  
Each room is decorated in the best Early American tradition, from the fine Berven carpets, to the matching print wall coverings and upholstery fabrics of the Greeff Collection (through special arrangement with the Henry Ford Museum).

**Electronic "guided tour"**  
You'll enjoy browsing through these handsome settings. Each has recorded background music and narrative to explain in detail what you see. You may wish to avail yourself of

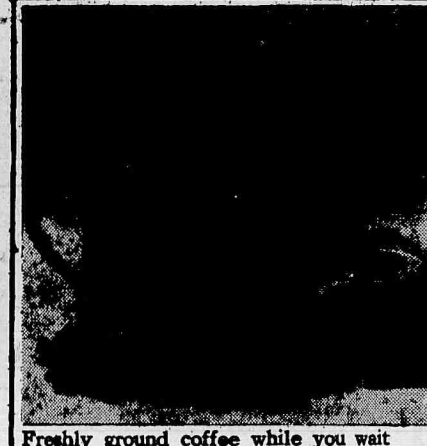

Freshly ground coffee while you wait

our decorating service or choose from the myriad of decorative accessories available. Whatever you seek in Early American decor, you'll find at the Country Corner.

**Gourmet Shops**  
We've also added many new features to our Country Store. There's a complete line of S.S. Pierce gourmet foods, a cheese shop with a complete assortment of country-fresh imported and domestic cheeses, and if you're a coffee lover, we'll grind blends of the finest beans to your specifications.

**Restored Post Office,**  
There's a complete post office circa 1900, Tobacco Shop, Candle Shop, and of course penny candies and goodies galore.

Won't you stop and see us? Sample a piece of cheese and enjoy browsing in the unhurried atmosphere of North Jersey's Americana marketplace, the Rowe-Manse Country Corner.

The old country store was much more than a place in which to buy the family groceries. It was a combination of bank, clubhouse, common meeting place for friends and neighbors and also, Post Office, fourth class. The store keeper, was likely one of the most important men in the community. Besides being Postmaster, he was often clerk of the town and keeper of land records; sometimes too, he was the Justice of the Peace.

The country store sold almost everything, bar soap, hayforks, blue jeans, patent medicines (which could cure any ailment known to man), candles, guns, food, dried fruits, exotic spices from faraway lands, and a list of substantial too long to list.

In this day of impersonal supermarkets and gleaming stainless steel, the warm country store would be a welcome place to visit, if just to browse and once again smell the mingling of a hundred spices; to sample a piece of penny candy from a jar or a cracker from a huge wooden barrel.

The Rowe-Manse COUNTRY CORNER was founded to provide such a place to visit. The owner and originator, Carmen Maggio, has stocked and furnished this store to recreate the country store of yesterday. Bring the children and rediscover a part of our heritage.

## THE COUNTRY CORNER A SHOW PLACE OF AMERICANA



### TRAVEL GUIDE

From Garden State Pk. - take exit 153, (S-3 east) to Bloomfield Ave. exit, turn right and 200 ft. to Styertown Shopping Center. From Bergen area, Rt. 17 to Rt. S-3, S-3 to Bloomfield Ave. exit Clifton.



Rowe-Manse House of Gifts



1053 BLOOMFIELD AVE. CLIFTON, N.J. STYERTOWNE SHOPPING CENTER  
GREGORY 2-8170

## Early American Catalog from the Country Corner

Our unusual stock is now available by mail. Colonial furniture, accessories, pewter, clocks, gew-gaws, candles and spices. Plus hundreds of gift and decorating ideas. Send 50¢ (deductable from first order).



Catalog free when you visit our store

## NOTICE TO ALL LOVERS OF EARLY AMERICANA



**FURNITURE**  
If your taste in furniture is Early American, the COUNTRY CORNER will delight you. We have a complete line of Cushman Colonial Maple furniture, plus a wide selection of pine and maple hutches, chests, dinettes and other pieces. Here too you will find that custom braided rug you have been looking for.

**ACCESSORIES**  
Are you seeking that special accent piece? At the COUNTRY CORNER you will find just the thing you're looking for, be it a sewing bucket, spinning wheel planter, copper mug, eagle bookends, ruby glass hurricane lamp, copper kettle, or brass jelly skimmer - we have all these and more.

**GIFTS**  
Plenty of snowy milk glass, colonial colored glass, plaques, oddments, fancies and items of every description await the person who likes to give the "different and unusual" gift.

Visit the Rowe-Manse House of Gifts for Russell Stover candies, fine gifts and New Jersey's largest selection of greeting cards - Upper Level.

Mon. Thru Sat. 9:30 to 9:30 BROWSING OPEN SUNDAYS 11 a. m. to 6 p. m.

Patrons will find our stock complete, consisting of all articles usually found in first class country stores. Thanking them for favors in the past, we hope by fair dealing and close attention to business, to merit their continued patronage.

Carmen Maggio guarantees all merchandise sold at the COUNTRY CORNER

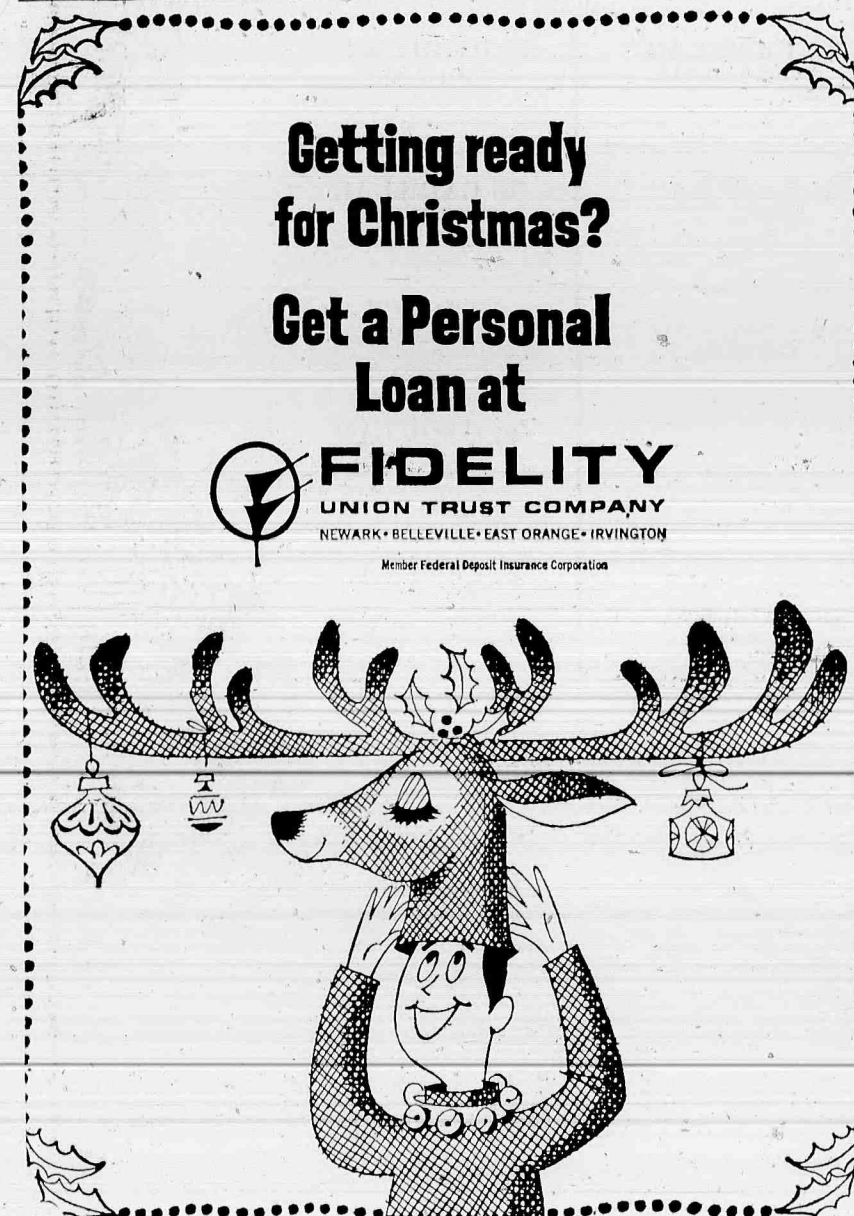

Getting ready for Christmas?

Get a Personal Loan at

**FIDELITY**  
UNION TRUST COMPANY  
NEWARK • BELLEVILLE • EAST ORANGE • IRVINGTON  
Member Federal Deposit Insurance Corporation



## LEGAL NOTICE

## SHERIFF'S SALE

SUPERIOR COURT OF NEW JERSEY, CHANCERY DIVISION, ESSEX COUNTY, DOCKET NO. F-558-66. BANK OF COMMERCIAL NEW JERSEY CORPORATION, Plaintiff, vs. JOSEPH CARNOVALE and ASSUNTA CARNOVALE, his wife, and others, Defendants. EXECUTION. For sale of Mortgaged Premises.

By virtue of the above stated writ of Execution, to me directed, I shall expose for sale by Public Vendue, in Room 226, at the COURT HOUSE in Newark, on Tuesday, the 2nd day of January next, at 1:30 p.m. (Prevaling Time) by first selling the first tract and thereafter by selling the second tract.

## FIRST TRACT:

All that tract or parcel of land, situate, lying and being in the City of Newark in the County of Essex and in the State of New Jersey.

BEGINNING at a point in the northern line of Third Avenue, distant one hundred seventy-five feet (175') northerly from the north-westerly corner of the same and Summer Avenue and from thence

(1) Running along said line of Third Avenue, Northwesterly twenty-five feet (25'); thence (2) Northwesterly and parallel with the line of Summer Avenue, one hundred feet (100'); thence (3) Southwesterly and at right angles to said line of Summer Avenue, twenty-five feet (25'); thence (4) Southwesterly and parallel with said line of Summer Avenue, one hundred feet (100') to said line of Third Avenue, and from thence to the point of BEGINNING.

Commonly known as 119 Third Avenue East, Newark, New Jersey.

## SECOND TRACT:

All that tract or parcel of land and premises in the Town of Belleville, in the County of Essex and State of New Jersey, known and designated as Lot No. 34 and 35 in Block "O" as laid out and shown on a certain map entitled "Map No. 2, Belleville, New Jersey," situated in Township of Belleville, Essex County, N.J., owned by The Kline Building & Construction Co., Inc., surveyed Sept. 29, 1924 by Arthur Brokaw, Municipal Engineer & Surveyor of Newark, N.J., and filed in the County Clerk's Office of Essex County as Map No. 837. Said plot being more particularly bounded and described as follows: BEGINNING on the North, it is bounded by Lot No. 36, and on the East, by Franklin Avenue, on the South, by Lot No. 36, and on the West by Lot No. 6 and 7, it contains a plot 40 feet in width, fronting on the Western side of Franklin Avenue, by 100 feet (100') in depth.

The premises are further described as follows:

BEGINNING at a point in the westerly side of Franklin Avenue, distant one hundred ninety-nine feet and four-tenths (199.4') northerly from the intersection formed by the northerly line of Joramison Street with the westerly line of

## LEGAL NOTICE

## SHERIFF'S SALE

Franklin Avenue, thence running (1) North thirty (30) degrees twenty-four (24) minutes east forty feet (40'); thence (2) North fifty-nine (59) degrees thirty-six (36) minutes west one hundred feet (100'); thence (3) South thirty (30) degrees twenty-four (24) minutes west forty feet (40'); thence (4) South fifty-nine (59) degrees thirty-six (36) minutes east one hundred feet (100') to the place of BEGINNING.

## FIRST TRACT:

All that tract or parcel of land, situate, lying and being in the City of Newark in the County of Essex and in the State of New Jersey.

BEGINNING at a point in the northern line of Third Avenue, distant one hundred seventy-five feet (175') northerly from the north-westerly corner of the same and Summer Avenue and from thence

(1) Running along said line of Third Avenue, Northwesterly twenty-five feet (25'); thence (2) Northwesterly and parallel with the line of Summer Avenue, one hundred feet (100'); thence (3) Southwesterly and at right angles to said line of Summer Avenue, twenty-five feet (25'); thence (4) Southwesterly and parallel with said line of Summer Avenue, one hundred feet (100') to said line of Third Avenue, and from thence to the point of BEGINNING.

Commonly known as 119 Third Avenue East, Newark, New Jersey.

## SECOND TRACT:

All that tract or parcel of land and premises in the Town of Belleville, in the County of Essex and State of New Jersey, known and designated as Lot No. 34 and 35 in Block "O" as laid out and shown on a certain map entitled "Map No. 2, Belleville, New Jersey," situated in Township of Belleville, Essex County, N.J., owned by The Kline Building & Construction Co., Inc., surveyed Sept. 29, 1924 by Arthur Brokaw, Municipal Engineer & Surveyor of Newark, N.J., and filed in the County Clerk's Office of Essex County as Map No. 837. Said plot being more particularly bounded and described as follows: BEGINNING on the North, it is bounded by Lot No. 36, and on the East, by Franklin Avenue, on the South, by Lot No. 36, and on the West by Lot No. 6 and 7, it contains a plot 40 feet in width, fronting on the Western side of Franklin Avenue, by 100 feet (100') in depth.

The premises are further described as follows:

BEGINNING at a point in the westerly side of Franklin Avenue, distant one hundred ninety-nine feet and four-tenths (199.4') northerly from the intersection formed by the northerly line of Joramison Street with the westerly line of

## LEGAL NOTICE

## SHERIFF'S SALE

Franklin Avenue, thence running (1) North thirty (30) degrees twenty-four (24) minutes east forty feet (40'); thence (2) North fifty-nine (59) degrees thirty-six (36) minutes west one hundred feet (100'); thence (3) South thirty (30) degrees twenty-four (24) minutes west forty feet (40'); thence (4) South fifty-nine (59) degrees thirty-six (36) minutes east one hundred feet (100') to the place of BEGINNING.

## FIRST TRACT:

All that tract or parcel of land, situate, lying and being in the City of Newark in the County of Essex and in the State of New Jersey.

BEGINNING at a point in the northern line of Third Avenue, distant one hundred seventy-five feet (175') northerly from the north-westerly corner of the same and Summer Avenue and from thence

(1) Running along said line of Third Avenue, Northwesterly twenty-five feet (25'); thence (2) Northwesterly and parallel with the line of Summer Avenue, one hundred feet (100'); thence (3) Southwesterly and at right angles to said line of Summer Avenue, twenty-five feet (25'); thence (4) Southwesterly and parallel with said line of Summer Avenue, one hundred feet (100') to said line of Third Avenue, and from thence to the point of BEGINNING.

Commonly known as 119 Third Avenue East, Newark, New Jersey.

## SECOND TRACT:

All that tract or parcel of land and premises in the Town of Belleville, in the County of Essex and State of New Jersey, known and designated as Lot No. 34 and 35 in Block "O" as laid out and shown on a certain map entitled "Map No. 2, Belleville, New Jersey," situated in Township of Belleville, Essex County, N.J., owned by The Kline Building & Construction Co., Inc., surveyed Sept. 29, 1924 by Arthur Brokaw, Municipal Engineer & Surveyor of Newark, N.J., and filed in the County Clerk's Office of Essex County as Map No. 837. Said plot being more particularly bounded and described as follows: BEGINNING on the North, it is bounded by Lot No. 36, and on the East, by Franklin Avenue, on the South, by Lot No. 36, and on the West by Lot No. 6 and 7, it contains a plot 40 feet in width, fronting on the Western side of Franklin Avenue, by 100 feet (100') in depth.

The premises are further described as follows:

BEGINNING at a point in the westerly side of Franklin Avenue, distant one hundred ninety-nine feet and four-tenths (199.4') northerly from the intersection formed by the northerly line of Joramison Street with the westerly line of

## LEGAL NOTICE

## SHERIFF'S SALE

Franklin Avenue, thence running (1) North thirty (30) degrees twenty-four (24) minutes east forty feet (40'); thence (2) North fifty-nine (59) degrees thirty-six (36) minutes west one hundred feet (100'); thence (3) South thirty (30) degrees twenty-four (24) minutes west forty feet (40'); thence (4) South fifty-nine (59) degrees thirty-six (36) minutes east one hundred feet (100') to the place of BEGINNING.

## FIRST TRACT:

All that tract or parcel of land, situate, lying and being in the City of Newark in the County of Essex and in the State of New Jersey.

BEGINNING at a point in the northern line of Third Avenue, distant one hundred seventy-five feet (175') northerly from the north-westerly corner of the same and Summer Avenue and from thence

(1) Running along said line of Third Avenue, Northwesterly twenty-five feet (25'); thence (2) Northwesterly and parallel with the line of Summer Avenue, one hundred feet (100'); thence (3) Southwesterly and at right angles to said line of Summer Avenue, twenty-five feet (25'); thence (4) Southwesterly and parallel with said line of Summer Avenue, one hundred feet (100') to said line of Third Avenue, and from thence to the point of BEGINNING.

Commonly known as 119 Third Avenue East, Newark, New Jersey.

## SECOND TRACT:

All that tract or parcel of land and premises in the Town of Belleville, in the County of Essex and State of New Jersey, known and designated as Lot No. 34 and 35 in Block "O" as laid out and shown on a certain map entitled "Map No. 2, Belleville, New Jersey," situated in Township of Belleville, Essex County, N.J., owned by The Kline Building & Construction Co., Inc., surveyed Sept. 29, 1924 by Arthur Brokaw, Municipal Engineer & Surveyor of Newark, N.J., and filed in the County Clerk's Office of Essex County as Map No. 837. Said plot being more particularly bounded and described as follows: BEGINNING on the North, it is bounded by Lot No. 36, and on the East, by Franklin Avenue, on the South, by Lot No. 36, and on the West by Lot No. 6 and 7, it contains a plot 40 feet in width, fronting on the Western side of Franklin Avenue, by 100 feet (100') in depth.

The premises are further described as follows:

BEGINNING at a point in the westerly side of Franklin Avenue, distant one hundred ninety-nine feet and four-tenths (199.4') northerly from the intersection formed by the northerly line of Joramison Street with the westerly line of

## Mrs. Robert Schriek, After Long Illness

Mrs. Marion E. Schriek of 240 Belleville Avenue died December 5 at the Presbyterian Hospital, Newark, after a long illness. She was 32. Mrs. Schriek was born in Long Island City, New York and moved to Newark in 1936 residing there until 1961 when she moved to Belleville.

Mrs. Schriek was a 1951 graduate of South Side High School, Newark. She was also a member of the Belleville PTA and a communicant of Grace Church, Newark. Mrs. Schriek was an active member of the Econo Car Rental System of Belleville and Montclair which she operated with her husband.

She leaves her husband, Robert W. Schriek; a daughter, Robin Ann and a son, Robert W. Schriek Jr., both at home; her parents, Mr. and Mrs. William C. Taggart of Avenel; a brother, William C. Taggart of California, three sisters, Mrs. Jay J. Hoffman and Miss Barbara Taggart, both of Avenel and Mrs. Sanford Katz of Cliffwood Beach.

The funeral was held on Friday at the Smith and Smith Suburban Funeral Home, 415 Morris Avenue, Springfield, with Rev. Herbert S. Brown of the above church officiating. Interment was in Fairmount Cemetery, Newark.

You are not your neighbor's keeper but you can put in some time trying to be your own keeper.

## Mass At St. Lucy's For Michael Corona

Michael Corona of 129 Beech Street died suddenly December 5 while at home. He was 58. Born in Newark, Mr. Corona was a resident of Belleville for 12 years.

He was employed as a shipping clerk for the Newark Printing Company, Mr. Weber was a veteran having served with the Army in World War II.

Survivors include two brothers, James of Miami, Florida

## OBITUARIES

## Sabato (Sam) Graziano Operating Engineer

Sabato (Sam) Graziano of 70 Chestnut Street, died suddenly November 17 at the Columbus Hospital, Newark. He was 57. Born in Newark, Mr. Graziano resided in Belleville for 34 years coming here from Nutley.

Mr. Graziano was employed as an operating engineer for the Franklyn Construction Company of Elizabeth. He was a member of the Operating Engineers Local 825.

Survivors include, his wife, Philomena (Minnie) Landolfi; his mother, Mrs. Julia Trancone Graziano of Keansburg;

one son, Sam Graziano of Belleville; six brothers, Sinibaldo of Union Beach, Louis, Paris and Carmine all of Nutley, Romeo and Anthony both of Belleville; five sisters, Mrs. Dolcete Kozub of Nutley, Mrs. Rose Jack and Mrs. Marianne Kzazino both of Union Beach, Mrs. Juliet Loible of Hazlet and Miss Esther Graziano of Keansburg and three grandchildren.

The funeral was held from the Landolfi Home for Funerals, 503 Union Avenue, Belleville to Holy Family Church, Nutley, where a High Mass was offered by Rev. Michael Saltarelli. Interment was in Holy Sepulchre Cemetery, East Orange.

He leaves his mother, Mrs. Anna Honulak Weber, widow of the late John Weber of Nutley; two sisters, Mrs. Madeline Kindsvogel of Toms River and Miss Marion Weber of Nutley with whom he lived.

## Joe Rehyanski, Toolmaker, Dies

Joseph Rehyanski of 85 Rutan Road, Belleville died Friday after a protracted illness at Overlook Hospital, Summit. He was 72.

Born in Hungary, Mr. Rehyanski was a resident of Union before coming to Belleville over a year ago. He was employed as a toolmaker by Westinghouse.

Surviving him are two daughters, Mrs. Helen DePiano of Belleville; Mrs. Ann Daly of Bethel Park, Pittsburgh; two sons, Joseph of West Orange, Rudolph of Sayreville, ten grandchildren and three great grandchildren. His wife, Helen, is deceased.

Arrangements were handled by Zarr Funeral Home of 145 Bloomfield Avenue. A High Requiem Mass was held yesterday at Our Lady of Mt. Carmel Church. Interment was at the Holy Sepulchre Cemetery, East Orange.



at St. Petersburg, FLORIDA'S  
**SORENO HOTEL**  
Make reservations NOW.  
**SORENO HOTEL**  
ST. PETERSBURG, FLORIDA

Outstanding on Florida's West Coast

There's a new zest for living a whole new world of pleasure and adventure awaiting you at the Soreno. For the golfers, special membership privileges for our guests at both the beautiful Sunset Golf and Country Club and the exclusive Bath Club. Other attractions include a fresh water swimming pool, Greyhound racing, horseracing, Jai Alai, yachting, water skiing and a host of fun-in-the-sun activities. There's never a dull moment—nothing is left undone to make your stay at the Soreno the most comfortable you have ever experienced.

Write for list of other Miami Hotels for business or vacation.

**BOOTS** Winter-Warm Fashion-Right!

Leather & Vinyl

- FLEECE LINED
- PILE LINED
- NYLON LINED
- FLATS & HEELS

- GOLO
- BUSKENS
- AMERICAN GIRL

7<sup>99</sup> to 22<sup>99</sup>

We carry "TOTE" Boots as advertised on T.V.

**\$5<sup>98</sup>**

**MODERN TRED SHOE STORE**

238 FRANKLIN AVE. NUTLEY

OPEN EVERY EVENING 'TIL 9  
PARKING IN REAR OF STORE

**LEGAL NOTICE**

**SHERIFF'S SALE**

SUPERIOR COURT OF NEW JERSEY, CHANCERY DIVISION, ESSEX COUNTY, DOCKET NO. F-5645-66. GLEN RIDGE SAVINGS AND LOAN ASSOCIATION, a New Jersey Corporation, Plaintiff, vs. HENRY T. TAYLOR and EVELYN R. TAYLOR, his wife, a-k-a EVELYN TAYLOR, Defendants. EXECUTION. For Sale of Mortgaged Premises.

By virtue of the above stated writ of Execution, to me directed, I shall expose for sale by Public Vendue, in Room 226, at the COURT HOUSE in Newark, on Tuesday, the 2nd day of January next, at 1:30 p.m. (Prevaling Time), all the following tract or parcel of land and premises, hereinafter particularly described, situate, lying and being in the Town of Belleville, in the County of Essex, and State of New Jersey:

BEGINNING in the westerly line of Ralph Street, at a point distant therefrom 331.26 feet northerly from the northerly line of Academy Street; running thence (1) along said westerly line of Ralph Street north 27 degrees 45 minutes east 33.33 feet; thence (2) north 62 degrees 15 minutes west 93.10 feet; thence (3) south 26 degrees 50 minutes west 33.33 feet; thence (4) south 62 degrees 15 minutes east 92.57 feet to the westerly line of Ralph Street and from thence to the point of BEGINNING. Being commonly known as No. 27 Ralph Street, Belleville, N.J.

This description being in accordance with a survey made by Dudley R. Shepard, dated August 31, 1943 and revised January 2nd, 1952.

BEING THE SAME premises conveyed to Henry T. Taylor and Evelyn R. Taylor, his wife, by deed from Edwin J. Wentz and Rosalie T. Wentz, his wife, dated August 31, 1955, and recorded in the Essex County Register's Office on September 2nd, 1955, in Deed Book 3346 page 44.

The approximate amount of the Judgment to be satisfied by said sale is the sum of Eleven Thousand One Hundred and Three Dollars and Thirty-Six Cents (\$11,036.36), together with the costs of this sale.

Newark, N.J. November 27, 1967.

RALPH D'AMBOLA, SHERIFF  
Keer, Booth, Buerman & Bates,  
Attorneys.

Dec. 7, 14, 21, 28, 1967. #B791  
Fee: \$48.80

**LEGAL NOTICE**

Take notice that application has been made to the Board of Commissioners of the Town of Belleville, New Jersey to transfer to JOSEPH PRESUTTI trading as SIMON WINE & LIQUOR STORE for premises located at 547 Washington Avenue, Belleville, N.J. the Plenary Retail Distribution License #2D6 heretofore issued to Sophie Marturano, Exec. of estate of James Marturano, trading as Simon Wine and Liquor Store for the premises located at 547 Washington Avenue, Belleville, N.J.

Objections, if any, should be made immediately in writing to Eugene G. Barnett, Town Clerk, Town Hall, Belleville, N.J.

JOSEPH PRESUTTI  
74 Meacham St., Nutley N.J.  
November 30, December 7, 1967  
Fee: \$5.20 each insertion #B780

**Christmas Cheer Throughout the Year**

**129 Elegant Cadillacs & Other Quality Used Cars at Holiday Savings!**

The management and staff of Central Cadillac extend sincerest greetings for a Happy Holiday Season. Make this Christmas one your family and you will long remember: Choose from New Jersey's largest selection of elegant, late model, air-conditioned Cadillacs or other fine used cars at fabulous savings. All are thoroughly reconditioned and guaranteed. Liberal terms to suit your budget.

<p><b>'67 CADILLAC ELDORADO</b></p> <p>You deserve the luxury and elegance of this Snow White beauty offering a luxurious padded roof, 6-way seat, automatic windows and air-conditioning. #5151A.</p>	<p><b>'66 CADILLAC COUPE DeVILLE</b></p> <p>This Forest Green coupe featuring a Black roof, leather bucket seats, electric vents, trunk lock, 6-way seat, automatic windows, air-conditioning is sure to please. #5024-A.</p>	<p><b>'65 CADILLAC SEDAN DeVILLE</b></p> <p>Miles and miles of air-conditioned comfort are yours in this Silver beauty with Black leather roof, 6-way seat, automatic windows and air-conditioning. #5129-A.</p>
<p><b>'67 CADILLAC LIMOUSINE</b></p> <p>If you want the finest, you'll love this Ebony Black "prestige car" featuring 6-way seat, automatic windows, and air-conditioning. #5065-A.</p>	<p><b>'66 CADILLAC SEDAN DeVILLE</b></p> <p>For the utmost in automotive luxury, drive this gleaming Black beauty featuring a luxurious padded roof, automatic windows, 6-way seat and air-conditioning. #4784-A.</p>	<p><b>'65 CADILLAC COUPE DeVILLE</b></p> <p>A strikingly beautiful air-conditioned coupe finished in Silver and offering Black padded top, automatic windows and 6-way seat. #4990-A.</p>
<p><b>'67 CADILLAC CONVERTIBLE</b></p> <p>An attractive Dooskin Brown car offering Black leather trim, automatic windows, 6-way seat, and air-conditioning. #4978-A.</p>	<p><b>'66 CADILLAC CONVERTIBLE</b></p> <p>Only Central can offer you such an outstanding value as this flawless Velvet Blue "fun car" providing the ultimate in air-conditioning, automatic windows and 6-way seat. #4968-A.</p>	<p><b>'64 BUICK RIVIERA</b></p> <p>This Silver beauty featuring a Black interior, power steering and power brakes is truly a dream car at a "down to earth" price! #5084-B.</p>
<p><b>'66 CADILLAC SEDAN DeVILLE</b></p> <p>Envious eyes will follow this elegant Blue beauty featuring a Black roof, 6-way seat, automatic windows and air-conditioning. #4942-A.</p>	<p><b>'66 CADILLAC FLEETWOOD BROGHAM</b></p> <p>You'll be delighted with the Sauterne Gold car with Black leather roof, 6-way seat, automatic windows, control differential and air-conditioning. #5008-A.</p>	<p><b>'64 CADILLAC FLEETWOOD</b></p> <p>Elegance can be yours in this Dazzling Black beauty equipped with automatic windows, 6-way seat and air-conditioning. Truly an exceptional buy. #5072-A.</p>
<p><b>'66 CADILLAC COUPE</b></p> <p>Driving is a sheer delight in this Horizon Blue beauty featuring 6-way seat, automatic windows and highly desirable air-conditioning. #4956-A.</p>	<p><b>'66 CADILLAC FLEETWOOD</b></p> <p>An Ebony Black beauty equipped with padded top, 6-way seat, automatic windows and air-conditioning gives you elegance in every sense of the word. #4653-A.</p>	<p><b>'64 CADILLAC COUPE DeVILLE</b></p> <p>Sit like a King behind the wheel of this Sparkling Burgundy jewel featuring automatic windows, 6-way seat and air-conditioning. #5007-A.</p>

**"America's Leading Cadillac Dealer"**

Open daily till 9 P.M. • Sat. till 5 P.M.

Garden State Parkway Exit 145  
1-1/2 Miles East on Central Avenue

**Central CADILLAC, INC.**

**360 CENTRAL AVE., NEWARK • MA. 4-2264**

**THE BLOOMFIELD SAVINGS BANK**

**One-Year INVESTMENT SAVINGS ACCOUNTS**

A minimum of \$1,000 must be maintained in an Investment Savings Account

Current Rate on Regular Savings Accounts 4 1/4% per annum

Interest compounded and credited quarterly

11 BROAD STREET • 1260 BROAD ST.  
100 BLOOMFIELD AVENUE  
BLOOMFIELD, NEW JERSEY

Assets over \$175,000,000.00

MEMBER FEDERAL DEPOSIT INSURANCE CORPORATION

New Jersey's Largest Suburban Savings Bank

**FEDERAL DEPOSIT INSURANCE NOW \$15,000**

**FOR EACH DEPOSITOR IN THIS BANK**



## R&S Auto Store Raises Blomberg

R & S Home and Auto Stores announced the appointment of Robert E. Blomberg as manager of their newly enlarged R & S Store, 110 Washington Avenue, Belleville.

Blomberg, originally from Boston, Mass.; was educated in Connecticut and now resides with his wife, Eleanor, and daughter Gayle in Kearny.

He is an avid sportsman, devoting his leisure time to golf, hunting, and auto racing. He is a former member of ARDC (American Race Drivers Club) and USRC (United Stock Car Racing Club). Blomberg is currently active with the Sports Car Club of Connecticut and participates whenever time permits.



ROBERT E. BLOMBERG

## Public Library To Close For Holidays

The Belleville Public Library will be closed Saturday, December 23 through Monday, December 25 for the Christmas holidays and Saturday December 30 through Monday, January 1 for New Year's.

During the two holiday weeks the library will be open evenings on Tuesday rather than Monday.

### Five Towns Appropriate \$216,959 for Hospitals

This year five of the 22 municipalities in Essex County appropriated \$216,959 for hospitals.

These figures are contained in the Sixth Annual Survey of County and Municipal Grants to Voluntary Hospitals in the State of New Jersey, released today by Leo Connolly Associates, Inc., hospital financial consultants, with offices in Union, New Jersey.

According to the Connolly Survey, the amount of county aid for general hospital purposes in 1967 totaled \$7,297,200, compared to the 1966 figure of \$7,024,020. In addition to the money allotted for general hospital purposes, Ocean and Somerset Counties also designated \$80,000 for hospital construction. This, however, was a drop of \$50,000 from the previous year's total when Hunterdon County had also set aside funds for this purpose.

Fall is the time to enjoy good food, a roaring fire and nature's outdoor technicolor productions, not yet on television.

## Business Briefs

Chez Martique Coiffures of 379 Centre Street, Nutley marked their first anniversary at this location during the month of November.

In the short period of 12 months they have become one of Nutley's most popular shops for high styling and haircuts.

Miss Olga Pasquale, business manager and receptionist, credits the talent of her highly trained stylists: Miss Heidi, Miss Diane, Miss Barbara, Miss Grace, Mr. Sal (Sandy), Miss Yvonne & Miss Marie with the success of this fine salon.



Miss Olga Pasquale

Olga is grateful for the warm reception received by the Salon along with the continued patronage of its many customers and looks forward to many years of continued success in Nutley.

**New Volks Salesman**  
Robert Senior, vice-president and general manager of Three County Volkswagen, at 701 Riverside Avenue Lyndhurst, has announced the appointment of William Apostolico to its staff of sales representatives.

Apostolico recently completed several sales executive training courses given by World - Wide Volkswagen Corporation at Orangeburg, New York.

A former resident of Nutley, Apostolico and his wife now reside in Clifton with their two children.

**At Convention**  
Joseph F. Koribanick, 60 Rutgers Place, Nutley, agency manager in the local area for American United Life Insurance, is attending a manager's meeting this week in the company's Indianapolis, Indiana home office.



Victor Barbetta

The Barbetta Agency in Belleville has won the "Most Active Broker's" award for 1967. The award was made by the Preferred Realty Board of Bloomfield, Belleville, Glen Ridge and Nutley (a multiple listing board). It is presented annually to the broker selling the most real estate in those communities.

This is the third time the Barbetta Agency has won the award. Barbetta deals in real estate in its entirety.

**Kidde President Honored**  
Frank M. Ricciardi, president of Belleville's Walter Kidde & Company, was honored by 500 top business leaders at a Philadelphia session of the Golden Slipper Square Club. Ricciardi received a medal of achievement from the club, one of the world's largest Masonic groups which devotes itself primarily to philanthropic and community activities.

**Howard's Dividends Up A Million**

Howard Savings President John W. Kress reported that the institution's December 1st dividend would be in excess of \$3,600,000, over one million dollars more than the amount paid depositors a year ago.

"This is the 306th consecutive dividend," Mr. Kress continued, "and the largest ever paid by The Howard since its founding in 1857." During the past year, The Howard's 362,000 depositors have received almost \$33 million in dividends of interest on their savings, an amount greater than the total assets of the Bank 50 years ago. The amount paid by The Howard since 1857 to the thousands of its depositors now exceeds \$320 million.

## Essex Leads in Government Contracts Awarded Companies in State During August

New Jersey's advancing economy received added stimulus during August with the awards of U.S. prime government contracts totaling \$86,803,861 to 213 firms throughout the state, Robert A. Roe, commissioner of the New Jersey Department of Conservation and Economic Development, announced recently.

Essex County led the 18 counties appearing on the awards list with 62 contracts aggregating \$19,922,265 for a broad range of products and services. These included six contracts (\$14,967,730) to IIT Corporation, Federal Labs Division of Nutley, for radio sets; one contract of \$905,467 to Standard Container Inc. of Montclair for ammunition packing boxes and seven contracts (\$740,878) to Wagner Electric Corporation, Tung-Sol Division, of Newark, for electron tubes.

Camden County was second on the awards list with 28 contracts totaling \$18,055,155, followed by Bergen County, \$16,878,718 and Burlington County, \$9,477,294.

New Jersey's reputation as "Medicine Chest of the Nation" was reflected by contracts totaling \$324,856 awarded to three pharmaceutical firms for drugs. Hoffmann-La Roche Laboratories, of Nutley, received two contracts amounting to \$269,900. Individual contracts went to the Warner Chilcott Labs of Morris Plains, (\$28,358) and Perma Pharmaceutical Labs, of Hackensack (\$26,571).

Contracts for clothing totaled \$2,091,762 and included one contract (\$1,505,400) to Dale

Fashions of Vineland for men's wool coats, and seven contracts (\$385,562) to Johnson and Johnson of New Brunswick for infant's diapers.

Awards for office use items also were substantial. Mutual Brief Case Company Inc., of Newark, received a contract (\$116,315) for brief cases and folios and A. D. M. Corporation of Clifton received a \$75,943 contract for balancing machines.

Among the significant awards for research and development were six contracts (\$1,758,811) to RCA, Defense Electronic Products, of Camden, for the design and development and advance development model of Class "A" interior communications system; two contracts (\$1,556,800) to Lockheed Electronics Company, Division of Lockheed Aircraft Corp., of Watchung to improve the operation GFCs MK-86 Model O; and three contracts (\$304,493) to Thiokol Chemical Corp., Reaction Motors Division, of Denville, for research on liquid air - augmented rocket systems.

Contracts for Garden State food products and food processed items totaled \$1,715,747, and included five contracts (\$1,162,075) to Tenco Instant Coffee and Tea, of Linden, for (\$22,343) to Asternut Products Inc., of Newark, for mixed, shelled and salted nuts; and Globe Products Co., Inc., of Clifton, for pie filling.

Also on the awards list were 17 contracts to 16 firms with cups; adhesive tape and gummed tape; office furniture; typewriter pads; surgical tape; table cloths; aircraft electrical generating equipment; dry stores; paper, the dollar amounts listed as indefinite. Named as major products were indexes and binders; ribbons, addressing, bookkeeping, computing and time stamp machine; drawing and tracing paper; plastic graph, drawing and tracing; salt; and nipples.

The list of prime government contracts awarded to New Jersey firms each month is prepared by the Research and Statistics Section of the New Jersey Department of

## J. J. Fatone Gets Navy Training

Seaman Recruit James J. Fatone, USNR, 19, son of Mr. and Mrs. Joseph P. Fatone of 7 Oak St., Belleville, has been graduated from nine weeks of Navy basic training at the Naval Training Center here.

In the first weeks of his naval service he studied military subjects and lived and worked under conditions similar to those he will encounter on his first ship or at his first shore station.

In making the transition from civilian life to Naval service, he received instruction under veteran Navy petty officers. He studied seamanship, as well as survival techniques, military drill and other subjects.

## Hits for the Holiday! are at Tonytowne . . .

WOMEN'S & CHILDREN'S CLOTHING  
WHOLESALE and RETAIL!

# TONYTOWNE

• fashions •  
239 CENTRE ST., NUTLEY  
239 CENTRE ST., NUTLEY (COR. PASSAIC AVE.)  
OPEN EVENINGS TO 9 P.M.

**LANDOLFI**  
Home for Funerals

N. A. Landolfi Jr.  
MANAGER

503 Union Ave.  
Belleville  
759-7600

Ample Parking Air Conditioned

**Wadsworth**  
FUNERAL HOME

524 UNION AVENUE  
BELLEVILLE  
James F. Wadsworth, Mgr.  
PLYMOUTH 9-2879

**William V. Irvine & Son**  
MEMORIAL HOME

For more than fifty years it has been our privilege to render personal service and offer friendly counsel to bereaved families. Our service is performed with reverence and dignity and is always within the means of all.

276 WASHINGTON AVE., BELLEVILLE  
PLYMOUTH 9-1114  
William V. Irvine Jr., Director

*To serve you with Dignity*

At any hour of the day or night, we respond instantly to your call, ready to assume full responsibility for all of the many details involved in arranging a dignified funeral.

**S. W. Brown & Son**  
FUNERAL HOME

Serving All Faiths  
267 Centre St., Nutley  
Ample Parking  
NO 7-0875

**MR. FURNITURE'S CHRISTMAS CLEARANCE!**

YOUR GIFTS LIVE THROUGH THE YEAR!

It's a clean sweep . . . and there are hundreds of Christmas bargains, down right gifts of savings over Mr. Furniture's regularly low, low warehouse prices. Every item is on hand, every item must go before Christmas. No waiting, and FREE DELIVERY, of course, even at these SUPER-DISCOUNTED PRICES! YOU GET INSTANT CREDIT AT MR. FURNITURE, AND 36 MONTHS TO PAY, STARTING NEXT YEAR!

**KITCHEN CHAIRS**  
Now is the time to get extra, spare chairs for kitchen or dinette. FROM \$4.50

**LIVING ROOM CHAIRS**  
Dozens of odd chairs of many types, fabrics and woods. FROM \$29

**SOFAS**  
Mr. Furniture has spare sofas to spare! This is the time to get a real Holiday Bargain! FROM \$79

**EASY TO REACH MR. FURNITURE**  
Public Service Bus No. 38 and No. 39 STOPS AT HIS DOOR.

**PHILCO COLOR TV**  
Model 6544  
BIG PICTURE COLOR T.V.  
Get it this Christmas . . . not next! Finest reception, ever; easiest color tuning. Easiest terms, too . . . as low as \$3 a week. FROM \$299 For Model 5240

**SPEEDY CREDIT**  
... you get a fast O.K. from Mr. Furniture, alias Santa Claus . . . and 36 months to pay, plus no down payment.

**END TABLES**  
No end to the shapes, heights and finishes. There's more than one for any room decor. \$9.95

**PORTABLE T.V.**  
First quality reception . . . and the best buy on the market. Make Mr. Furniture prove it. FROM \$79

**MATTRESSES OR BOX SPRINGS**  
Sheer comfort because they are built right with quality materials. EACH \$22

**9 x 12 RUGS**  
Many colors and patterns . . . but come early . . . only a few of each. \$49.95

**NEVER A DELIVERY CHARGE !!!**

# MR. FURNITURE WAREHOUSE

151 KEARNY AVENUE, KEARNY

**XMAS HOURS:**  
Monday, Thursday, Friday to 9 P.M.; Tuesday, Wednesday, Saturday to 5:30 P.M.  
998-8484



## Army Promotes Chris H. Schult

Private Christian H. Schult, 20, son of Mrs. Lucille L. Schult, 6 Carpenter Terrace, Belleville, was promoted to Army private pay grade E-2 upon completion of basic combat training at Ft. Dix, N.J.

The promotion was awarded two months earlier than is customary under an Army policy providing incentive for outstanding trainees.

As many as half the trainees in each training cycle are eligible for the early promotion, based on scores attained during range firing, high score on the physical combat proficiency test, military bearing and leadership potential.

### Distributing IRS Leaflets

A special leaflet with information about medicare benefits for older people who need continued full-time skilled nursing care following hospitalization is available at social security district offices, William J. Arnold, Newark, New Jersey district manager announced.

## Pat Licameli Wins CYO Hobby Show

Patricia Licameli, 16, of 159 Joralemon Street, Belleville, won the "Best in Show" award for her entry in the annual Archdiocesan CYO hobby show recently at the CYO Center, 280 Bergen Avenue, Jersey City.

The award winning exhibit was a country fair scene composed of various types of cloth sewn on a felt background.

This was one of more than 125 projects displayed by CYO members from Bergen, Essex, Hudson and Union counties. Art, collections, needle-crafts and models were displayed.

Blue ribbons were awarded the following for the best entries in their respective categories:

Junior division: Richard Accardi of 309 Hickory Avenue, Garwood (art); Janet Murat of 414 Franklin Avenue, Wyckoff (collections); Lee Schneider of 442 Ellis Place, Wyckoff (models); Patricia Keenum of 282 Cleveland Street, Orange (handicrafts); and Coleen Livingston of 64 Moore

Place, Belleville (needle arts).

Senior division: Theresa Troise of 333 Main Street, Ridgefield Park (art); Deborah Flammer of 252 Duane Charles F. Majkrzak of 34 Roosevelt Street, Nutley (handicrafts); Debbie Cerruti of 2605 Kennedy Boulevard, Jersey City (needle arts).

Second place honors went to the following junior division entries: Diane Bernardi of 22 Romano Street, Nutley (art); Mary DiGiulio of 725 Jackson Ave.; Elizabeth (collections); Dava Halleck of 415 Roschill Place, Elizabeth (models); Hedy Monteforte of 264 Grace Avenue, Secaucus (handicrafts); and Patricia Fitzsimons of 439 Wyckoff Avenue, Wyckoff (needle arts).

Second place went to these senior division entries: Robert McDonald of 1040 Byron Avenue, Elizabeth (art); Richard Carrington of 149 Overpeck Avenue, Ridgefield Park (collections); Debbie Anderson of 14 Plymouth Drive, Livingston, (handicrafts), and Susan Butler of 594 Jefferson Avenue, Elizabeth (needle arts).

Fall is the time to enjoy good food, a roaring fire and nature's outdoor technicolor productions, not yet on television.

The Belleville Times, Belleville, N.J., Thursday, December 14, 1957



HOBBY WINNER — Patricia Licameli, 16, of 159 Joralemon Street points to the project which won her "Best In Show" award at the annual CYO Hobby Show on December 5 at the CYO

Center, Jersey City. With her are her parents, Mr. and Mrs. Michael Licameli. The country fair scene is made up of various types of cloth sewn onto a

felt background. More than 125 entries from CYO members of Bergen, Essex, Hudson and Union counties were displayed at the show.

# KARL'S

this 11 Pc. Teflon Set by Wear-Ever



# FREE!

with purchase of NEW  
**PHILCO**  
PORTABLE DISHWASHER  
AUTOMATIC

### NEW PHILCO TOP-LOAD Portable Automatic Dishwasher

Washes and dries dishes sparkling clean —no hand-rinsing needed! • Sani-Wash cycle kills germs • Pots and Pans cycle • Loads easily, operates quietly, cleans itself • Emulsifies and flushes away small soft food particles • Rolls easily • Capacity: 14 table settings

MODEL KP14H4

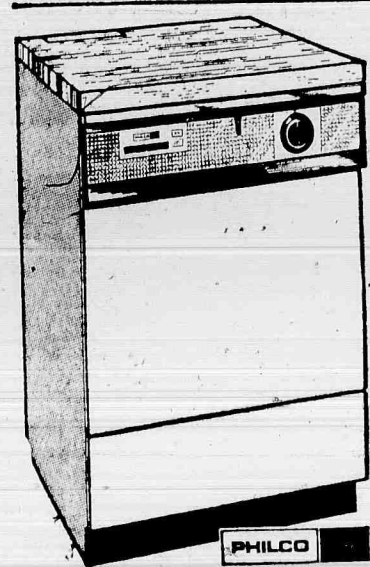
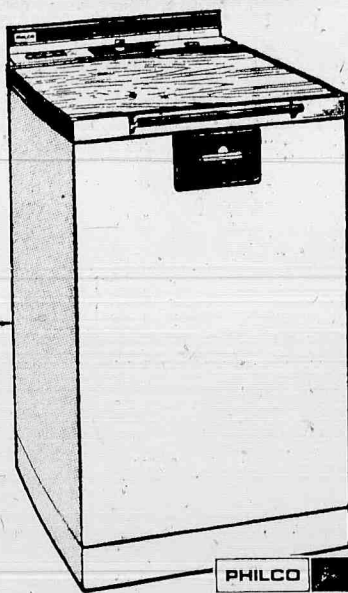

### NEW PHILCO FRONT-LOAD Portable Automatic Dishwasher

Washes and dries dishes sparkling clean —no hand-rinsing needed! • Sani-Wash cycle kills germs • Pots and Pans cycle • Loads easily, operates quietly, cleans itself • Emulsifies and flushes away small soft food particles • Cutting board top • Capacity: 14 table settings

MODEL KC14H6

# KARL'S

## SALES and SERVICE

111 Washington Ave. PL 9-6700 Belleville

Nothing Down — 1st Payment in Feb.

OPEN NIGHTS  
TILL 9

A grateful Electric Glassheat user says:

**"IT'S A COMFORTABLE HEAT  
THAT GLASSHEAT GIVES  
Just like SUNSHINE in Spring!"**



"...IT'S HEALTHFUL HEAT, TOO;  
WE HAD FEWER COLDS LAST

WINTER and everyone felt fine" she continued.

No wonder their health was improved. Electric Glassheat heats without flame, so there are no toxic fumes or vapor to pollute the air. The life-giving oxygen is not burned up and the humidity is kept at the most desirable and healthful level.

Money saving thermostats in every room make it easy to maintain exactly the temperature you want throughout the house. No drafty floors or cold corners, ever. And the rays that warm you are exactly like the rays of the sun. Imagine! Summer sunshine in every room all winter long.

No wonder the Electric Glassheat house is a healthful as well as comfortable home.

**"SO CLEAN! NO SOOT, DUST**

**OR SMOKE,** so we save on cleaning bills," says another owner.

"In all these years with Electric Glassheat we never needed to dry clean our drapes, or furniture. No need to repaint or even wash walls and ceiling. And our Venetian blinds still look fresh and new. Taking these facts into consideration lowers our cost of heating still more."

**"SAVE MONEY ON**

**ELECTRIC BILLS, ALSO!** "We expected Glassheat to be inexpensive to operate but it amazed us by costing even less than estimated. And since we can now take advantage of the special low heating rate we save on our regular current, too. And of course there are no main-

tenance or service charges! still another saving." Another Glassheat owner says, "We added two rooms, but still my heating bill is \$175." Again and again people install Electric Glassheat because of its many outstanding advantages, and then are delighted to discover that this remarkable form of heat is an economy as well.

**IT'S SAFE AND SILENT!**

Electric Glassheat can't overheat, and it is absolutely fire-safe. Even accidental contact can't cause blistering and there are no fumes or vapor to worry about.

Since there are no moving parts there is no sound. Electric Glassheat is as silent as sunshine, and as pleasant. Saves space, too, for the area usually occupied by radiators, boilers and flues is yours to use as extra living space and a better arrangement of furniture.

**WHY PAY MORE FOR LESS?**

Sound ideal? It is, as many owners will tell you. If you would like to know how little this luxurious —but economical—heat will cost you, send the coupon or call in person.

FOR FACTS ON THIS UNIQUE NEW ELECTRIC HEATING SYSTEM, CALL OR USE THE COUPON

RADIANT  
ELECTRIC

*Glassheat*  
**ALBERT MARTIN**

Phones: 779-0567 — 773-4202

The best in heating since 1886

FREE Estimate Coupon!

ALBERT MARTIN, INC.  
169 Prospect St., Passaic, N.J.

Yes, I'd like to learn more about the savings, comfort, convenience, and health advantages of Radiant Electric "Glassheat". Please send complete information. No obligation, of course.

I am interested in: ☐ Whole house heating  
(Please check) ☐ Auxiliary (cold room) heating  
☐ Heating Farm

Name .....

Address .....

Telephone Number .....



## Rutgers Undertakes A Quiet Job

**NEW BRUNSWICK**—The first joint research project combining the talents of the new Rutgers Medical School and the Rutgers College of Engineering is being conducted in a quiet and uncluttered laboratory on the University Heights campus of the State University.

This cooperative beginning of medical-engineering research is centered around a single heart problem—why is it that persons with artificial heart valves very often develop a red blood cell problem?

**Thousands Stricken**  
The operation for an artificial heart valve implant lasts about half an hour and, as a result of its success, thousands of people who had been stricken with valvular heart disease have been able to lead normal or near normal lives. The valves themselves represent a remarkable triumph of engineering skill and design. Implanted in the human heart, they have to open and close something like 40,000,000 times a year without fail, according to estimates, and they have to function perfectly for about 40 years.

This they do, admirably and astonishingly to the layman, but a problem has arisen in some cases where artificial heart valves have been implanted. Some patients with valvular heart disease who have undergone valve prosthesis have developed what is known as mechanical hemolysis. This means that there is a decline in the number of red blood cells.

**Develops Faster**  
Normally in heart valve cases, says Dr. William S. Wilson, professor of medicine at the Rutgers Medical School, the body compensates for this by simply developing red blood cells faster.

However, there can be a lessening of the number of red cells to the point where anemia develops. It is believed that turbulence in the blood stream set up by the artificial heart valve may be a significant factor in causing this condition.

The weapon used in attacking this perplexing problem in the laboratory at the Rutgers College of Engineering is the comparatively new and promising science of biomedical engineering.

**One of Several**  
This project is only one of several heart research projects under way at the College of Engineering, but it is the pioneering heart research project in cooperation with the Rutgers Medical School.

Garry Katz, an undergraduate and resident of 2013 Wickford Road, South Plainfield, is conducting the actual research under the direction of a member of the engineering faculty and in consultation with Dr. Wilson.

The idea in the research experiment is to measure in the laboratory the turbulence downstream from the valve and try to correlate the structure of the turbulence with the destruction of the red blood cells.

**Various Rates**  
Essentially, the equipment to do this consists of a long glass tube with a mechanical valve, in this case a new type known as a Smeloff - Cutter mitral valve, at about the half-way point in the length of the tube.

Water is run through the tube and valve at various flow rates, and the velocity and turbulence of the fluid behind the valve is measured by several instruments. By making a number of calculations based on the properties of blood, the researchers can treat the water used in studying fluid flow as though it were blood.

"This kind of investigation," said Dr. Richard L. Peskin, of 3 Dogwood Drive, Trenton, an associate professor in the department of mechanical and aerospace engineering, and supervisor of this particular project, "falls into the realm of mechanical engineering. Our responsibility is to study fluid mechanical turbulence by determining the equipment, measuring and recording instruments and acquiring the fundamental data in order to understand heart valve turbulence."

Dr. Wilson, a resident of 563 Church Street, Bound Brook, and holder at Rutgers of the Sussex County Heart Association Chair of Cardiology, uses his medical knowledge to acquaint his engineering colleagues with the medical problem and to relate their experimental design to the human heart problem.

He believes that this sort of cooperative effort, should be encouraged because physicians and engineers have bodies of knowledge and research tools which complement and supplement each other.

The research, financed by a National Science Foundation grant, began last summer. The foundation grants a small stipend to students such as Katz

who are working on such projects and pays for the equipment and supplies involved.

Katz, a senior in the five-year program under which he will get both a Bachelor of Science and Bachelor of Arts degree, said he selected this particular research because it is the kind of application of mechanical engineering that has a distinct appeal to him.

### Construction Underway At YMCA Adult Centers

Construction is underway for a conference center on the site of Linwood, the Sussex County adult camp operated by the YM - YWCA of Newark and vicinity.

Louis Briegel, executive director of camping Services Branch of the Newark "Y", has announced that the structure is being built to meet the demand for facilities which will provide meeting and housing accommodations for non-profit groups on a year-round basis.

The new building will be completed February 15, when the first groups will be booked for conferences. Architect for the two-story building is J. Frederick Cook Jr. of Livingston, a member of the Y's Kamp Kiamasha Committee. Joseph Zitone is general contractor.

The right clothing (warm but light) can help the snow shoveler. But some men wear too much, your Heart Association warns, while others court chills by not wearing enough; both dangerous to the circulation.

### Eastern Star Holding Giant Candy Sale Drive

The Order of Eastern Star is holding a candy sale drive to raise funds for a proposed 12-room addition to the organization's Home for the Aged at Somerville.

If men have any doubts about their health, they should turn over the snow shovel to a healthy teen-ager, your Heart Association says.

## Chanukah Initiates Traditional Festival

The feast of lights also known as the holiday of Chanukah will begin on Tuesday evening, December 26th. The word Chanukah means dedications and it refers to the rededication of the Holy Temple of Jerusalem in the year 108, before the Christian era. It contains a message to free-

dom-loving people everywhere. It recalls the first struggle in written history, when man fought not for material positions, but for ideals, especially the ideal of human liberty. When the Maccabees pushed back the Syrian tyrants from the Sacred Temple they spoke for democracy,

the spirit of refusing to be intimidated by force. This festival salutes humanity's first heroes in a religious cause. The festival lasts for eight days. The last day of the holiday is on the third of January. Chanukah celebrations will be held at Temple B'nai Israel during Hebrew School sessions on January second. The gala religious school program conducted annually by the pupils will be held on Sunday, December 17th at 10:30 a.m. The Sisterhood of the congregation will distribute tokens to the children following the program.



Our greetings  
to you and yours  
glitter with  
best wishes for  
the merriest of  
Yule festivities

**VANITY  
FAIR  
COLORWEAR  
KITS ARE  
INSPIRED  
WAYS**

to say happy birthday  
to shower a bride-to-be  
to send with a get well message  
to wish a bon voyage  
to thank a hostess  
to mother a mother  
to unslump a sophomore  
to be the nicest aunt in the world  
to celebrate national be-good-to-yourself day  
give yourself a treat: come see the collection

## WHAT GIVES?

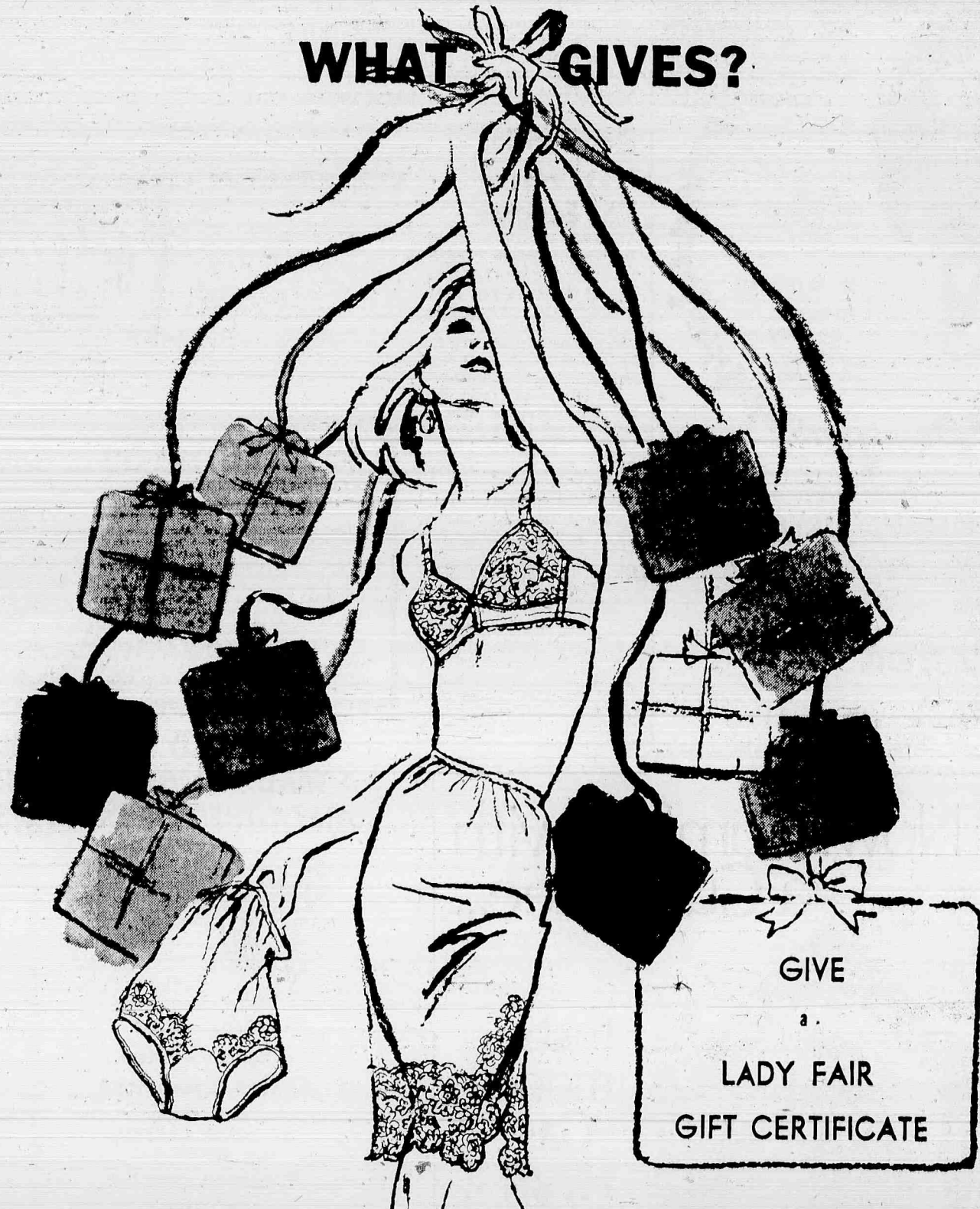

GIVE  
a  
LADY FAIR  
GIFT CERTIFICATE

## VANITY FAIR COLORWEAR

### BRA, BRIEF & PETTISKIRT KIT, \$10

Fashion-from-the-skin-out: gorgeous gift idea, isn't it? Colorwear Kits—and trying one yourself for size! Pick the color you think will do most for her complexion Every Body's Bra, A, B, C cups, \$4. Lacy Pettiskirt, XS, S, and her clothes. You'll have fun browsing through our M, L in Short and Average, \$4. Brief to match, 4 to 7, \$2.

# Lady Fair

CORSETRY LINGERIE

510 FRANKLIN AVENUE

NUTLEY

(FRANKLIN THEATER BUILDING)

Free Alterations  
Expert Fitting



AMERICAN  
EXPRESS  
CARDS

Open every evening till 9, except Saturdays

**"Ask a friend who  
owns color TV  
about service"**

**RCA Victor presents  
TODAY'S SPECIAL GIFT IDEAS**

**295 Square Inch 1968  
RCA VICTOR  
COLOR TV**

With BUILT-IN telescoping dual antenna



Limited Quantity!  
The Sanford Console Model GJ-693  
**WORLD'S BIGGEST COLOR PICTURE!**  
New Low Price for an RCA Victor Console!  
Loaded with features, but low in price the Sanford is today's most exciting TV value. New Super Bright Hi-Lite Picture Tube produces the most vivid color ever... means improved contrast in any room lighting. Built-in telescoping dual antenna lets you use the set anywhere.

**RCA VICTOR COLOR TV**  
**Big Picture Portable**  
Weak signals are boosted and interference minimized by new VHF tuner—most powerful in the industry.  
**\$298.88\***  
The "Carry-ette" Model EJ-501  
102 sq. in. picture  
**NO MONEY DOWN! EASY TERMS!**  
\*Recommended Retail Price—Optional

**Roger's**

**TELEVISION & RADIO  
SALES & SERVICE**

**321 Franklin Ave. Belleville**  
(next to the A&P) PL 9-0900

Open Nites till Christmas  
till 9—Saturdays till 6  
Financing Arranged

THIS AD **KNJ** SPONSORED

**Thank  
You  
Customers**

... for the nice  
things you've  
been saying  
about us!  
**ROGER'S  
Television**



# DeWitt Savings Head Returns From Confab

Executives at DeWitt Savings and Loan Association, Belleville, have been very busy lately. While the president of the bank, John P. Dailey was at a convention from which he has just returned, executive vice president, Robert M. Williams, was elected First

Vice President of the Savings and Loan Institute, Garden State Chapter No. 67.

Dailey, who had attended the 75th Convention of the United States Savings and Loan League, stated that it was the largest one ever held with 5,250 delegates in attendance



John P. Dailey



Robert M. Williams

from all 50 states in the Union.

While at the Convention, Dailey went on several tours of inspection of new and existing housing in the San Francisco Bay area. He also participated in panel discussions covering problems of Savings and Loan Associations in the \$30-million to \$40-million asset category.

Dailey attended many of the meetings of the four-day Convention and heard addresses by the Chairman of the Federal Home Loan Bank, the Senior Vice President of The Bank of America, and Members of the Board of Governors of the Federal Reserve Board.

Dailey, on his return, reported to the DeWitt Board of Directors that a tight mortgage market would continue into the first six months of 1968 and that the cost of money would remain high.

Williams, who is a resident of 11 Summit Road, Verona, is a graduate of the Institute in 1961 and has been Second Vice President since 1966 previously serving as a Trustee of the Savings and Loan Educational Facility for three years.

Williams is married to the former Wilma Cantwell, and has two children, Gregory and Karen, who attend Brookdale Avenue School in Verona.

**MONSTROUS LETTER SORTERS?** — Newark Postmaster Joseph J. Benucci, right, scans blueprints, not of a monster from outer space but of the new multi-position Letter Sorters being used by the Newark Post office. With Benucci is Installation Field Engineer Frank Boerner. The sorters are capable of processing 36,000 letters per hour. The first to be used in the greater New York, New Jersey metropolitan area, the machines are operated by specially trained postal clerks who will double the production output of letter distribution as compared to the old 77 pigeon hole method of hand-sorting mail.

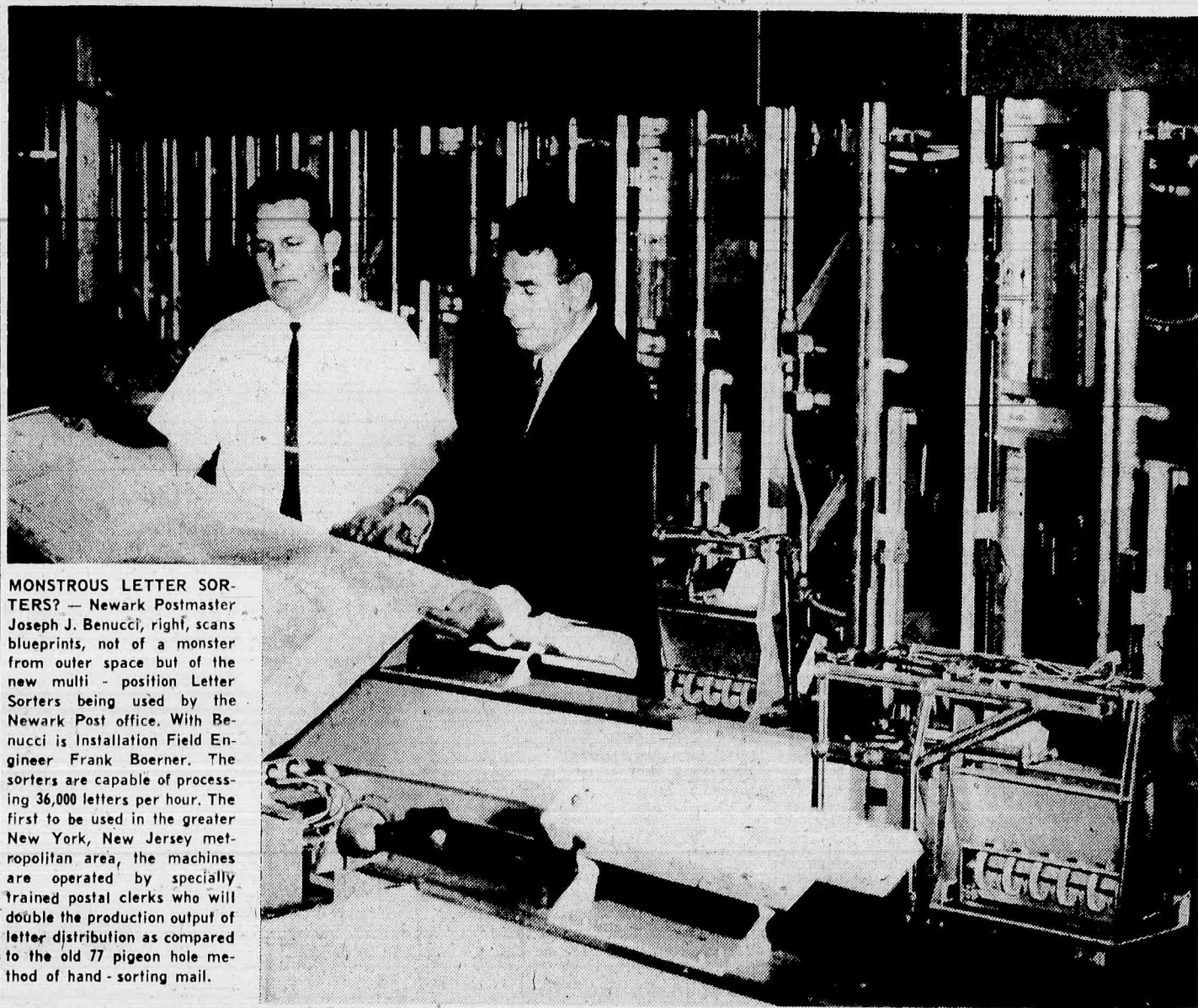

**SAVE MORE!!**

on your DRYCLEANING BILLS!

NO WORK ON YOUR PART  
You Bring 'em, We'll clean & hang 'em!  
NO PRESSING NECESSARY!

**1 HOUR SERVICE**  
Full 8 lbs. \$2.00 — SAVE 80%

Car Coats	Jackets	Knits
Raincoats	Skirts	Slacks
Wools	Jumpers	Sweaters
Top Coats	Dresses	

**NORGE** LAUNDRY & CLEANING VILLAGE

165 FRANKLIN AVE. NUTLEY  
Open 8:30 a.m.-10 p.m. Sat. & Sun. til 6:00

## Don Densler Has Crossed The Equator

Gunnery Mate Third Class Donald A. Densler, USCG, son of Mr. and Mrs. John C. Densler of 214 Overlook Ave., Belleville, was initiated into the "Royal Order of Shellbacks" when his ship, the U. S. Coast Guard Cutter Bering Strait, crossed the equator.

The "Pollywogs" (men who had not crossed the equator before) were initiated by a "Royal Court" of "Shellbacks" who had previously crossed the equator.

Following ancient Naval tradition, the court included "King Neptune," the "Queen" and the "Royal Baby," all selected from veteran "Shellbacks."

Operating with the U. S. Seventh Fleet off the coast of Vietnam, the Bering Strait is currently participating in Operation Market Time designed to prevent infiltration by sea of enemy troops, supplies and ammunition from North to South Vietnam.

## Now! Comfort with a Guarantee...



that's modern Gas Heat!

Add another "plus value" to modern Gas Heat: a written unconditional guarantee from Public Service! Most people know that Gas Heat is the convenient, quiet, clean, trouble-free way to provide cold weather comfort. But now you can convert to Gas Heat with the complete assurance that if you're not completely satisfied after using Gas Heat for one year Public Service will refund the entire cost of the gas heat installation. Furthermore, at no cost to you, Public Service will remove your Gas heating equipment.

Get comfort with confidence — switch now to modern Gas Heat. Call Public Service, your plumbing contractor or heating installer for a FREE heating survey of your home — plus complete details about Public Service's unconditional guarantee.

**PUBLIC SERVICE ELECTRIC AND GAS COMPANY**

## new ELECTRA 110 by Smith-Corona

A Complete Electric Portable with Exciting Features of the Future... a Remarkable Value.

It's a Jewel Main Bearing—special feature to insure factory-fresh precision in Chicago's Type 110—optional symbols that snap onto special type bar—let you type in the language of your choice. It's Automatic Repeat Action—dots, dashes, spaces, underlines and the letter "x" for crossing out. It's Coordinated Color—handsome metallic finish—matching color on removable platen and on cushioned pad of Resospace lever. It's Plus many more famous Smith-Corona features including vinyl-clad steel carrying case. **ONLY \$169.50**

Electra 110 gives you electric typing at its best here in the portable that provides a luxurious new touch, combines effortless performance with controlled impression and electric speed for print-perfect results every time you type.



**YOUR OLD TYPEWRITER HAS A TRADE-IN VALUE OF \$15.00 ON ANY OTHER OF OUR FINE MAKES**

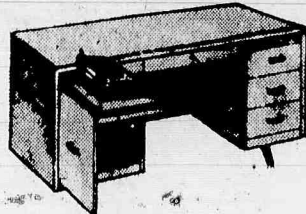

**Desks - Files  
Chairs - Lamps  
Office Equipment**

**XMAS SPECIAL  
2 DRAWER CABINET \$17.95  
4 DRAWER CABINET 24" DEEP \$33.50**

- OFFICE CLOCKS
- BLACKBOARDS
- PHOTO ALBUMS
- DESK ACCESSORIES

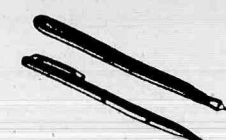

**Pen and Pencil Sets**  
We carry a complete line of all the famous nationally advertised brands manufactured.

**AN IDEAL GIFT THAT WILL BE USED AGAIN AND AGAIN ALL YEAR**



**FOR THE LIGHT OF YOUR LIFE**

...the Tensar Princess, a little jewel of a lamp that combines diamond-white, glare-free illumination with decorative styling. Portable, personal, versatile, the Princess produces a light of sun-like brilliance. Perfect for reading, writing, sewing, hobby work, painting, other visual tasks. A boon to older folks and people with weak sight. Plugs into any standard AC 110-volt outlet, produces light equivalent to a 700-watt conventional desk lamp. Jointed arms and full-swivel reflector let you aim the beam exactly where you want it. The base of the Tensar Princess is made of the same durable plastic as the Princess telephone, and in matching colors: beige, white, pink, blue, aqua, ebony. Make the Tensar Princess the light of your life. Or brighten someone else's by giving it as a gift.

**\$10.95**

TENSOR LAMPS START AT \$6.95

**Typewriters, Adding Machines and Calculators**  
SOLD, SERVICED, RENTED AND REPAIRED.

**FOR THE MAN OR WOMAN WHO HAS EVERYTHING - GIVE A GIFT CERTIFICATE**



**ALWAYS FREE PARKING ACROSS THE STREET**

**PEERLESS STATIONERY COMPANY**

384 FRANKLIN AVE. • DIAL: 667-1516 • NUTLEY, NEW JERSEY

**PRINTERS - OFFICE SUPPLIES - GREETING CARDS**

STORE HOURS: OPEN EVENINGS UNTIL 9 P.M.

OUR 25th YEAR - 1942 - 1967

**TRADE-INS**  
That Help Say  
**MERRY CHRISTMAS**  
**YOUR TYPEWRITER**  
Any Age, Any Make is Worth  
**\$30.00**  
On A New SMITH-CORONA ELECTRA 110  
**\$139.50** PRICE WITH TRADE-IN  
PRICE WITHOUT TRADE-IN  
**\$169.50**

**Quality Typewriters from \$399.50**

- |                |                      |
|----------------|----------------------|
| • OLYMPIA      | • ROYAL              |
| • SMITH-CORONA | • UNDERWOOD-OLIVETTI |
| • REMINGTON    | • PACKARD            |

**FREE: \$10 GIFT CERTIFICATES**  
GIVEN WITH THE PURCHASE OF ANY TYPEWRITER  
With the exception of the \$39.95 model



**LARGE SELECTION OF  
REPROGLOBES**  
Regular, Talking & Illuminated  
Attaché Cases  
Brief Bags  
Dictionaries  
Playing Cards  
Wallets

Also... A large selection of Reconditioned Set a standard Typewriters, Adding Machines and Calculators... all with **NEW MACHINE GUARANTEES** REPAIRS-RENTALS

### DESK SETS

We have a wide selection of **DESK SETS IN ALL COLORS AND STYLES.** PARKER & SHAFER

### BOOKS

All Popular Titles  
Latest Best Sellers

Children's Xmas Books  
Missals - Bibles  
Scholarly Books  
Barnes & Noble  
Barrows Series  
College Entrance  
Exam Books  
Maps • Atlases

THERE'S STILL TIME TO ORDER PERSONALLY PRINTED **CHRISTMAS CARDS** Up To Dec. 21st

Many Albums To Choose From!  
• American Artists  
• Rust Craft Artists  
• Art Lines  
• Butler  
• Thomas  
• Narcross  
• Mercury  
• Burgoyne  
• Associated Artists  
• Nu Art  
• Barker  
• California Artists

**We are an authorized SCM Dealer**



## 'Insist on Safe Toys Ones Which Won't Cause Shock, Fire'

(Belleville's Fire Department last week issued a holiday greeting and warning to people putting up their decorations.)

On the most memorable night nearly 2000 years ago, wise men were led by a star to the glorious presence of the new-born Christ Child.

We continue to celebrate the birth of the Christ Child as we renew our faith in God and love of our fellow man.

Families and friends are drawn together in a spirit of joy and love. The visit of the wise men bearing gifts for the CHILD set the precedent for our happy custom of gift giving. The exchange of gifts symbolizes our love and concern for each other.

This concern for each other is also expressed in our observance of holiday safety tips to keep this season merry. We of the Belleville Fire Department wish to convey to all our citizens the following Holiday Safety Tips.

**WRAPPINGS:** Gift wrapping should be gathered up and disposed of promptly after the presents have been opened.

**TOYS:** Insist on safe toys . . . those which can't cause shock, fire or explosion. Good judgement is essential in purchasing chemical sets . . . for children. Toys requiring fuels may be especially hazardous in young hands. All play with chemical toys or those involving fuels should be supervised by parents. When buying electrical toys, choose only those bearing the U.L. label. If an electrical train is on your shopping list this Christmas make certain you set it up well away from the Christmas tree.

**TREE:** Keep your tree outdoors until you are ready to set it up. For setting up your tree, use a sturdy stand that can hold water. Set the tree so that it won't block door-

ways, and away from any source of heat. Keep the water container filled. In trimming the tree, use flameproof decorations of glass or metal, not flammable cotton or paper. Take the tree down when needles begin to fall. Discard it outdoors . . . NEVER burn it in the fireplace or in an incinerator. When erecting your tree, make a diagonal cut across the trunk about an inch above the original cut, and always keep this cut covered with water.

**LIGHTING:** Am etal tree should never be strung with electric lights, instead use off - the - tree lighting, with colored floodlights for safe and colorful illumination. Inspect your lighting sets for fraying or loose sockets. Discard damaged sets and make sure the ones you use bear the U.L. label. Have a separate switch at some distance from the tree for tuning the tree lights on or off. NEVER leave tree lights burning when you leave the house or go to bed. Check the needles around the lights from time to time. If they begin to turn brown, change the position of the lights. Decorative lighting should not be so concentrated as to overload circuits. Electrical equipment used out of doors should be designed for that purpose.

**IN CASE OF FIRE IN THE HOME:** QUICKLY GET EVERYONE OUT OF THE HOUSE. CALL THE FIRE DEPARTMENT. BE SURE EVERYONE IN YOUR FAMILY KNOWS HOW TO CALL THE FIRE DEPARTMENT.

**IN CASE OF FIRE AT PUBLIC GATHERING:** WALK do not run to the nearest exit. CALL the Fire Department immediately. KEEP CALM.

From all the firemen and officers of the Belleville Fire Department we wish to extend our best wishes for a very joyous and fire safe Christmas to all our citizens.

## Vietnam Is Exciting Says ITT Technician

A "service call" for Joe Lahullier can be an exciting experience. His last one took him to Vietnam.

A field service engineer with ITT Avionics Division, Nutley, he is one of the force of experienced, resourceful men who go where the action is to assure round - the - clock reliability of military navigation equipment that bears the label of International Telephone and Telegraph Corporation.

### Concerned/Engineers

In this electronic age the obvious tools of war are supplemented by an array of complex equipment that men also rely upon for their lives. And it is with this gear that Joe and his fellow engineers are concerned.

These field maintenance and modification experts are backed up by a spare parts support department that is hell-bent on trying to beat its own record of shipping a crucial part out the door just 53 minutes after receipt of a distress cablegram. And Joe's recent activities in Vietnam add further credit to the hard-working group.

Since last October, Joe has been specializing in servicing shipboard AN-URN-20 Tacan (tactical air navigation) sets which serve as electronic signposts to guide military planes to and from their destinations 24 hours a day.

### Strategic Locations

Ships equipped with Tacan navigation beacons are assigned to strategic locations 30 to 35 days at a stretch, during which time any interruption in the service may literally become a matter of life and death to the pilots who depend upon the navigation aid to get them to their destination and back.

Joe's field engineering services are only infrequently required, but when they are, he gets to the scene — one way or another.

Here's how Joe himself, described his recent mission:

**Aboard Hospital Ship**  
"In Manila, Philippine Islands, I boarded the hospital ship USS Repose in Subic Bay. When on station in Vietnam the ship uses ITT Tacan equipment to guide helicopters bearing battle-field wounded to its deck.

"The destroyer USS Fox, moored nearby, also was in need of technical assistance for its Tacan equipment. I worked days on the Fox and nights on the Repose.

"I expected to sail on the USS Repose for Vietnam providing technical assistance while on board, but the Repose had barely gotten under way when a longboat drew alongside to transfer me to the Fox. I made arrangements to return to the Repose at a later date.

### Equipment Check

"On the destroyer the ship's technicians and I checked over the Tacan equipment before the ship sailed to its station and when the job was finished, I boarded a helicopter and

started a multi-hop flight to Da Nang, South Vietnam, where I hoped to rendezvous with the Repose.

"At Da Nang, I learned that the Repose was north, at Dong Ha, and that I probably could get a ride to a halfway point the next morning. As it turned out, I soon had good reason to wonder how the next day would end."

Joe smiles now as he recalls the events of that morning.

"I bedded down at Da Nang, grateful for the opportunity to get some sleep. At 3 a.m. I was jolted off my cot by the shock of an explosion. Making a fast retreat to the relative safety of a bunker, I could see U.S. aircraft dropping flares while others strafed a distant hillside from which the Viet Cong were shelling the airbase. Our artillery was returning the shelling.

"Periodically an enemy shell would strike a parked aircraft or a fuel storage area, and the sky would light up like daytime, only with a red hue. Eventually all quieted down.

"Later in the morning I hitched a ride aboard a heli-

copter flying north with supplies and eventually arrived at Dong Ha airfield. When I introduced myself in the operations building, the officer in charge's look told me that Dong Ha was not a very good stopover, since the "red" had been shelled 20 times in the last nine days.

"When I told him I wanted to get offshore to the USS Repose, he said a medical evacuation helicopter was ready to leave and that there might be room for me. 'But,' he warned, 'that bird may go into a battle zone' to evacuate casualties, and if it comes to a choice between room for you or room for the wounded you'll star where the wounded are picked up."

The helicopter flew to the Repose without diversion, however, and no fateful decision had to be made.

### Return Trip

"Aboard the Repose I showered, changed my clothes and grabbed a sandwich before checking the navigation equipment. After completing the technical checkout I had started back in the Philippines, I was able to catch up on secondary activities such as eating and sleeping."

Joe's willingness to perform despite his experiences did not go unnoticed. Capt. James M. Campbell, the commanding officer of the USS Repose, wrote a letter to ITT commending Joe.

## Women Hurt in Crash

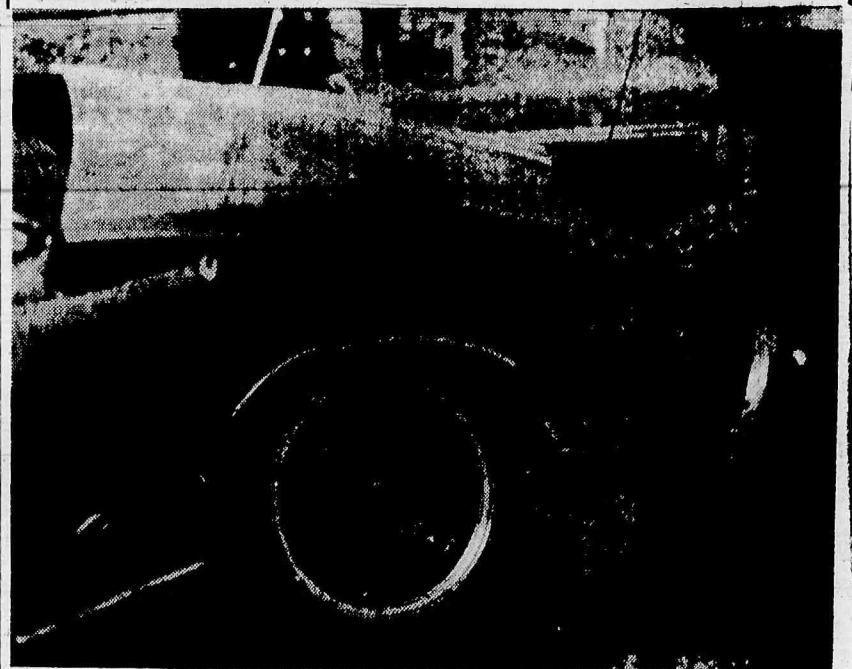

**BAD WEATHER . . .** was the probable cause of the accident which occurred at the intersection of Hancox and Union Avenues, Monday afternoon, at the height of the rainy, dismal day. Mrs. Sophie Serio of 355 Division Avenue, Belleville, driver of the above auto, complained of pains in her left arm.

She struck the auto of another Belleville resident, Frank Alesio, who was going East on Hancox Avenue. Alesio escaped with minor injuries. Both cars were towed from the scene. The Nutley First Aid Squad responded to the accident.

## Fred Luciano Returns Home After Discharge

Specialist Fourth Class Fred Luciano Jr., son of Mr. and Mrs. Fred Luciano Sr. of 63 Campbell Avenue, Belleville, was discharged from his tour of military duty on November 29.

Following his training in the states, Luciano served with the infantry in Vungtau, Pleiku, the Mekong Delta and along the Cambodian border. When he returned to the states, he was stationed at Fort Polk, La., as a security guard working with new recruits.

Luciano's brothers Joseph, Gennaro, and Nicholas and his sister Annette welcomed him home.

## Patrick Zicaro Returns Home

Sergeant Patrick Zicaro of 244 North Belmont Avenue, Belleville, recently returned from Vietnam on a 40-day leave after serving a year in the war zone.

Zicaro, who received airborne training at Fort Benning, Ga., was awarded the silver star with a "V" for valor at Con Thien, May 8, 1967. He was also awarded the Vietnamese Cross for gallantry and was recommended for the Bronze Star.

Before joining the Army in June 1965, the sergeant worked as a proofer for the Newark News, upon graduating from Belleville High School in June, 1962.

Zicaro has now been assigned to Fort Bragg, N.C.

## Bring the Kiddies to MILES MERCURY

**Dec. 16-23 10 a.m. to 4 p.m.**  
PARENTS — Bring your camera and get a picture of your child with Santa!

# Miles Mercury

**626 RIDGE RD., LYNDBURST**

# R&S HOME/AUTO DAZZLING DOZEN!

**OPEN Evenings and Sunday!**

<p><b>HOME R&amp;S AUTO</b></p> <p><b>INCREDIBLE EDIBLES</b></p> <p>New adventure in eating. M-4550 Coupon Good Thru Dec. 16, 1967</p> <p><b>78¢</b></p> <p>WITH THIS COUPON</p>	<p><b>HOME R&amp;S AUTO</b></p> <p><b>BABY FIRST STEP</b></p> <p>She Walks &amp; Skates. 18" tall with eyes that open &amp; close. M-3035 LIMIT 1 Coupon Good Thru Dec. 16, 1967</p> <p><b>1288</b></p> <p>WITH THIS COUPON</p>	<p><b>HOME R&amp;S AUTO</b></p> <p><b>"TRICKY" TOMMY TURTLE</b></p> <p>Blow the magic whistle... Tommy Turtle goes &amp; stops for you! R-789 LIMIT 1 Coupon Good Thru Dec. 16, 1967</p> <p><b>676</b></p> <p>WITH THIS COUPON</p>	<p><b>HOME R&amp;S AUTO</b></p> <p><b>Bradley ELECTRIC OPERATION GAME</b></p> <p>MB-4545 LIMIT 1 Coupon Good Thru Dec. 16, 1967</p> <p><b>277</b></p> <p>WITH THIS COUPON</p>
<p><b>HOME R&amp;S AUTO</b></p> <p><b>MUSIC BOX POCKET RADIO</b></p> <p>Picture revolves as music plays. PP-774 PP-775 PP-778 \$2.50 VALUE LIMIT 1 Coupon Good Thru Dec. 16, 1967</p> <p><b>148</b></p> <p>WITH THIS COUPON</p>	<p><b>HOME R&amp;S AUTO</b></p> <p><b>"LOST-IN-SPACE" ROBOT</b></p> <p>Motorized, Battery-Powered. Shining Lights that Blink. R-760 \$10 VALUE LIMIT 1 Coupon Good Thru Dec. 16, 1967</p> <p><b>159¢</b></p> <p>WITH THIS COUPON</p>	<p><b>HOME R&amp;S AUTO</b></p> <p><b>SOUND-O-POWER Military RIFLE</b></p> <p>Four Separate Sounds! No Winding. No Cocking. 845400 \$7.00 VALUE LIMIT 1 Coupon Good Thru Dec. 16, 1967</p> <p><b>397</b></p> <p>WITH THIS COUPON</p>	<p><b>HOME R&amp;S AUTO</b></p> <p><b>48-LITE • 6 WAY BLINKING SET</b></p> <p>48 miniature flower lights. Replaceable flasher bulb controls each circuit. 866172 LIMIT 2 Coupon Good Thru Dec. 16, 1967</p> <p><b>244</b></p> <p>WITH THIS COUPON</p>
<p><b>HOME R&amp;S AUTO</b></p> <p><b>FIREPROOF Saran ICICLES</b></p> <p>Metalized Plastic. Light in weight. Buy Early! 866525A 50¢ VALUE LIMIT 6 Coupon Good Thru Dec. 16, 1967</p> <p><b>28¢</b></p> <p>WITH THIS COUPON</p>	<p><b>HOME R&amp;S AUTO</b></p> <p><b>8-LITE CANDOLIER</b></p> <p>Ivory Plastic. 866409 LIMIT 4 Coupon Good Thru Dec. 16, 1967</p> <p><b>191</b></p> <p>WITH THIS COUPON</p>	<p><b>HOME R&amp;S AUTO</b></p> <p><b>32 Pc. FULL 110 LB. Revolving BARBELL &amp; DUMBBELL SET</b></p> <p>Solid Cast Iron Plates. Instruction book. Quiet &amp; easy to clean. 821601A LIMIT 1 Coupon Good Thru Dec. 16, 1967</p> <p><b>1288</b></p> <p>WITH THIS COUPON</p>	<p><b>HOME R&amp;S AUTO</b></p> <p><b>Safe-Combination POWER SHOP</b></p> <p>4 TOOLS in 1 4401 27.00 VALUE LIMIT 1 COUPON GOOD THRU Dec. 16</p> <p><b>1488</b></p> <p>WITH THIS COUPON</p>

**OPEN EVENINGS and SUNDAYS**

Belleville—110 Washington Ave. Open Every Night, Closed Sun. 751-4800

Bloomfield—606 Bloomfield Ave. Open Nites and Sundays 743-9800

**LAYAWAY FOR CHRISTMAS!**

**OPEN AN ACCOUNT • EASY CREDIT!**





James Graham

## Giovannucci Is Promoted By Prudential

Ralph N. Giovannucci, 108 Warren Street, Nutley, has been promoted to assistant research analyst in the Prudential Insurance Co.'s group insurance division.

He joined the company in 1954 and was a calculator approver before this promotion. A graduate of Belleville High

School, Giovannucci attended Rutgers University, and was in the Army from 1954 to 1956.

Giovannucci is a member of the Belleville Varsity Club.

He and his wife, the former Lillian Burde of Belleville, have an infant daughter, Pamela Ann, born November 16.

Good impulses often do evil unless mixed with intelligent efforts.

## James Graham Garners Medals In Scotch Dance

James P. Graham Jr., son of Mrs. James P. Graham Sr. of 472 Washington Avenue, Belleville, recently competed in the Scottish Highland dancing competition at Boystown, Kearny.

James, who is eight years old, has won two medals, one for the traditional sword dance and one for the Highland fling.

A student at Belleville Public School No. 9, James studies dancing with Mrs. Mary Stewart, a champion dancer in her own right.

Both of the young dancer's grandparents dance the traditional Scottish dances, and are both natives of Scotland.

## Union College Alumni Homecoming Plans Set

The annual Alumni Homecoming of Union College will be held December 7, at 8 p.m. in the Campus Center. It was announced today by Richard P. Muscatello of Elizabeth, President of the Union College Alumni Association.

The Alumni Homecoming is sponsored annually by the Alumni Association and the Day Session Student Council during the Christmas holiday to permit recent graduates away at four-year colleges and universities to attend. Mr. Muscatello said.

The world is packed with people who are ready to tell you to do as they think.

## Leontyne Price To Offer Recital This January

Metropolitan Opera soprano Leontyne Price will sing with symphony orchestra in a Moe Septice Series Concert Saturday, Jan. 13 at Symphony Hall, Newark.

It will be one of the few concert appearances the star will make outside her performances with the Metropolitan this season.

Now at the peak of an illustrious career, Leontyne Price has been awarded more accolades than perhaps any living singer, including an unprecedented 42-minute ovation at her Metropolitan debut in Il Trovatore in 1961, and her selection as Cleopatra in Samuel Barber's opera Antony and Cleopatra premiered at the Metropolitan on its opening night at Lincoln Center last season.

Ten years before her Metropolitan debut the director of the Juilliard School of Music's opera department had commented, "We have the voice of a century." His words have been supported by Miss Price's achievements since.

Even before her Metropolitan debut, Miss Price had achieved international success in recitals and opera productions here and abroad. Her debut was made in Paris in 1952 in Virgil Thomson's "Four Saints in Three Acts."

## Cerebral Palsy Facility In Belleville Receives \$32,522 Federal Grant

Approval was given to Cerebral Palsy of Essex and West Hudson in Belleville, for a grant in the amount of \$32,522 to expand existing rehabilitation services.

New Jersey hospitals and related medical facilities will receive some \$6,225,644 in Federal funds under the terms of the Hill - Burton Act, representing approximately one-third the total project costs.

Local institutions, in order to qualify for Hill - Burton funds must submit proof that they are able to raise at least sixty - five percent as their share of the total cost before the money can be made available to them.

The State Board of Control of the Institutions Department, which administers the program, announced at the conclusion of its regular monthly meeting last week that it had considered recommendations of the Hospital Advisory Council and approved grants for the following institutions.

**Health Center**  
A grant in the amount of \$165,596 was allocated to the County of Sussex to provide a Public Health Center.

West Jersey Hospital in Camden will receive a grant in the amount of \$302,190 to

help defray the cost of a two-story addition which will increase rated bed capacity from 258 to 312.

St. Mary's Hospital in Passaic received approval of a grant amounting to \$840,350 toward the construction of a five-story building. The new building will provide 76 beds, plus supporting services.

\$890,000 was allocated, to

## College Play Will Feature Local Boy

Buddy Rodgers, son of Mr. and Mrs. Joseph Rodgers of 143 Carpenter Street, Belleville, is a member of the cast of Arkansas State University's production of "Becket," which will be produced in mid-December.

Rodgers, a sophomore at the University, hopes to be a television commentator upon graduation. An avid sports fan, he plays football at the university and lifts weights. He is a graduate of Barringer High School in Newark.

**FRANKLIN**  
NOW THRU TUES.  
James Coburn Carroll O'Connor

**Waterhole #3**  
2nd Color Hit  
Hugh O'Brian John Mills  
"Africa-Texas Style"

SAT. KIDIE MAT. 1:30  
"AFRICA-Texas Style"  
Plus CARTOONS

**RIVOLI**  
NOW THRU TUESDAY  
ALL TECHNICOLOR SHOW  
Sean Connery

**"YOU ONLY LIVE TWICE"**  
Peter Sellers Britt Ekland  
"The Bobo"

SATURDAY MATINEE  
"YOU ONLY LIVE TWICE"  
PLUS  
"30 YEARS OF FUN"

**TODAY THRU SUNDAY**  
**COLISEUM**  
**ANTIQUES FAIR**  
AND SALE  
New York Coliseum, 59th St. & Columbus Circle  
1 to 11 P.M. daily, 1 to 7 P.M. Sundays  
Charge purchases to Diners Club Merchandise shipped direct from Coliseum  
ALL EXHIBITS FOR SALE — ADM. \$2.00

## Places to DINE and DANCE

**JADE FOUNTAIN**  
402 RIDGE ROAD  
NORTH ARLINGTON, N.J.

• CHINESE • POLYNESIAN • AMERICAN EXPRESS DINERS CLUB  
• AMERICAN CUISINE  
• BANQUET FACILITIES  
• OUTGOING ORDERS A SPECIALTY  
• AIR CONDITIONING  
• COCKTAIL LOUNGE

CONFERENCE LUNCHEONS ARRANGED  
991-5377

**CHINESE FOOD**  
**MOY BING**  
CHINESE & AMERICAN RESTAURANT  
LUNCH & DINNER  
Chinese Family Dinners  
Combination Dinners  
Served ALL HOURS  
520 ORANGE ST. (cor. Myrtle Ave.) NEWARK, N.J.

**THE LIVING ROOM**  
SUPPER CLUB and COCKTAIL LOUNGE  
21 NO. HARRISON ST., E. ORANGE  
ENTERTAINMENT EVERY NIGHT

TUES. thru SATURDAY **BERRI BLAIR** The "Fly Me To The Moon" Girl  
"MR. ENTERTAINMENT" **LOU NASH** At The Keyboard  
Lunch Daily from 11 A.M. featuring **THICK FILET MIGNON STEAK \$2.00**  
672-8600 GENTLEMEN — JACKETS PLEASE

For a taste of Rome...  
dine at The Fountain

For an evening of radiant splendor  
enjoy our superb  
**CONTINENTAL BUFFET**  
Every Monday  
Evening, 6 to 9 p.m.  
4.25 per person

Magnificent Italian and Continental specialties served in authentic Roman style — superb food as distinctive as the Fountains of Rome. Open Daily for Luncheon, Cocktails and Dinner. Dinner-Dancing Fri. Sat. and Sun.

**THE FOUNTAIN** New Jersey's foremost Roman Restaurant  
Watessing Avenue, Belleville, 751-3800  
Under the personal direction of Joseph and Vincent Pannullo

**Make Delightful GIFTS**  
From The Finest  
**NUTLEY PET STORE**  
Now Under The Management Of  
**RALPH DE PIRO and BILL LOPA**  
Featuring  
Pet Supplies — 55 Tanks — Tropical Fish — Plants  
Complete Line of Accessories  
Parakeets — Canaries — Hamsters  
OUR BEST VALUE... SERVICE

**GROOMING BY APPOINTMENT**  
Open Daily 9:30-9:00 P.M. — Saturday 9:30 A.M.-6:00 P.M.  
309 FRANKLIN AVENUE NUTLEY, N.J.  
Dial 667-6598

**25A 25A SAYS**  
**TAKE YOUR CAR TO THE WORLD'S LARGEST TRANSMISSION SPECIALISTS**  
**AAMCO TRANSMISSIONS**  
FREE  
**Multi Check • Towing • Roadtest**  
Available at 400 Aamco Centers Coast to Coast  
**AAMCO LIFETIME GUARANTEE**  
Free parts, labor on all AAMCO lifetime rebuilt transmissions as long as you own your car and service it annually for \$13.75. No other guarantee like this.  
ONLY AAMCO HAS IT!  
• 1 DAY SERVICE  
• BUDGET TERMS

**OPEN DAILY 7 A.M. to 7 P.M.**  
**SATURDAYS 7 A.M. to 1 P.M.**  
**126 Washington Ave., Nutley**  
**661-3030**  
In Emergency Call: Joe Barone, Mgr. 661-1615



Jade Fountain — No. Arlington (991-5377) 602 Ridge Rd. (Rte. 17). Very much a chopstick or two above the norm in Chinese dining is this new restaurant under the care of Messrs. Gee, Tom, and Chin. Food, decor, and extra serving touches make a meal here pleasurable to both eye and palate. The menu features Chinese-Polynesian food (and drink), such as Sampaan steak (a filet in a delicate tomato sauce over onion), lobster Kauai (prepared with three spices, butterfly shrimp wrapped in bacon, pork with oyster sauce, as well as the more unusual dishes. A good way to taste the very special is to have the House Dinner, \$5.25 per person. There are also Family Dinners for two or more, \$3.25 each. All this in a subdued, Chinese-modern setting. Special lunch 11:30 to 3, \$1.40 to \$2.50. Dinner all day to 9 Sat. and Sun. 10, \$3.25 to \$5, a la carte \$2.25 to \$5.75. Small bar and cocktail lounge area. Parties.

**PANTRY PIZZA**  
258 Wash. Ave., Belleville  
Phone 759-4339

**SPECIALS**  
for TUESDAY  
**25c OFF**  
On Reg. & Large Cheese Pies  
Reg. 1.00 Lg. 1.25

Sandwiches — Subs  
Ravioli — Spaghetti  
25c Delivery in Town and S.C. Village 50c Out of Town  
(Est. 1957) Opposite Jr. High

**SAN CARLO RESTAURANT**  
Sizzling Steaks and Superb Italian Cuisine  
• Catering Facilities  
• 3 Banquet Rooms  
• Entertainment Evenings — Fri-Sat-Sun.  
• Dining Room open for Lunch & Dinner

630 Stuyvesant Ave.,  
Lyndhurst, N.J.  
For reservations call WE 9-9083

**Kal's**  
RESTAURANT and COCKTAIL LOUNGE  
Now Open for PRIVATE CATERING SERVICES ONLY  
• BANQUETS  
• WEDDINGS  
• SHOWERS  
COMPLETE SERVICES AVAILABLE FOR YOUR PARTY  
HARRISON ST. ... NUTLEY  
Off Evergreen Av. 667-7733  
Ample Parking

**City Line Lunch**  
750 Washington Avenue  
BELLEVILLE 759-9789  
(Opp. Christian's Lounge)  
NEW ownership  
Tony (Muggs) and Andy  
TEXAS the BEST  
Breakfast COFFEE  
5 to 11 a.m. Juice, Steak, 2 Eggs, French Fries, Toast and Coffee  
99c  
The finest taste! Rich flavor, never bitter.  
**Real Italian Specialties**  
Open Daily 5 am-6 pm, Sun. 8 a.m. to 12 noon

**GARDEN HOUSE**  
PROUDLY PRESENTS  
CELEBRITIES EVERY WED. NITE  
NEXT WED., DEC. 20  
**FATS DOMINO**  
EVERY WED. — THE JUMPING JACKS  
THIS WEEKEND FRI., SAT. & SUN.  
**THE CHATTERS**  
Sat. Nite — Big Floor Show  
Call For Reservations WE 9-9736 WE 9-9530 after 8 p.m. LYNDHURST, N.J.

located to the Alexian Brothers Hospital in Elizabeth for the replacement of 74 beds located in an 1892 non-fire resistive building.

Approval was given for a grant of \$248,053 to Atlantic City Hospital toward the construction of a two-story building to house emergency and outpatient departments presently located in a non-fire resistive building.

**CENTRAL THEATRE PASSAIC**  
— 777-3800 —  
Now thru Tues.  
**"BANNING"**  
and  
**"GAMES"**

**TORCH LOUNGE**  
presents  
**GO-GO Girls Nitely**  
FRI. SAT. SUN. THE FABULOUS Vagabonds  
WED. & THURS. HELIUM BUBBLE (Sounds of Soul)  
535 Ridge Rd. Lyndhurst, N.J.  
phone for reservations  
**438-9806**



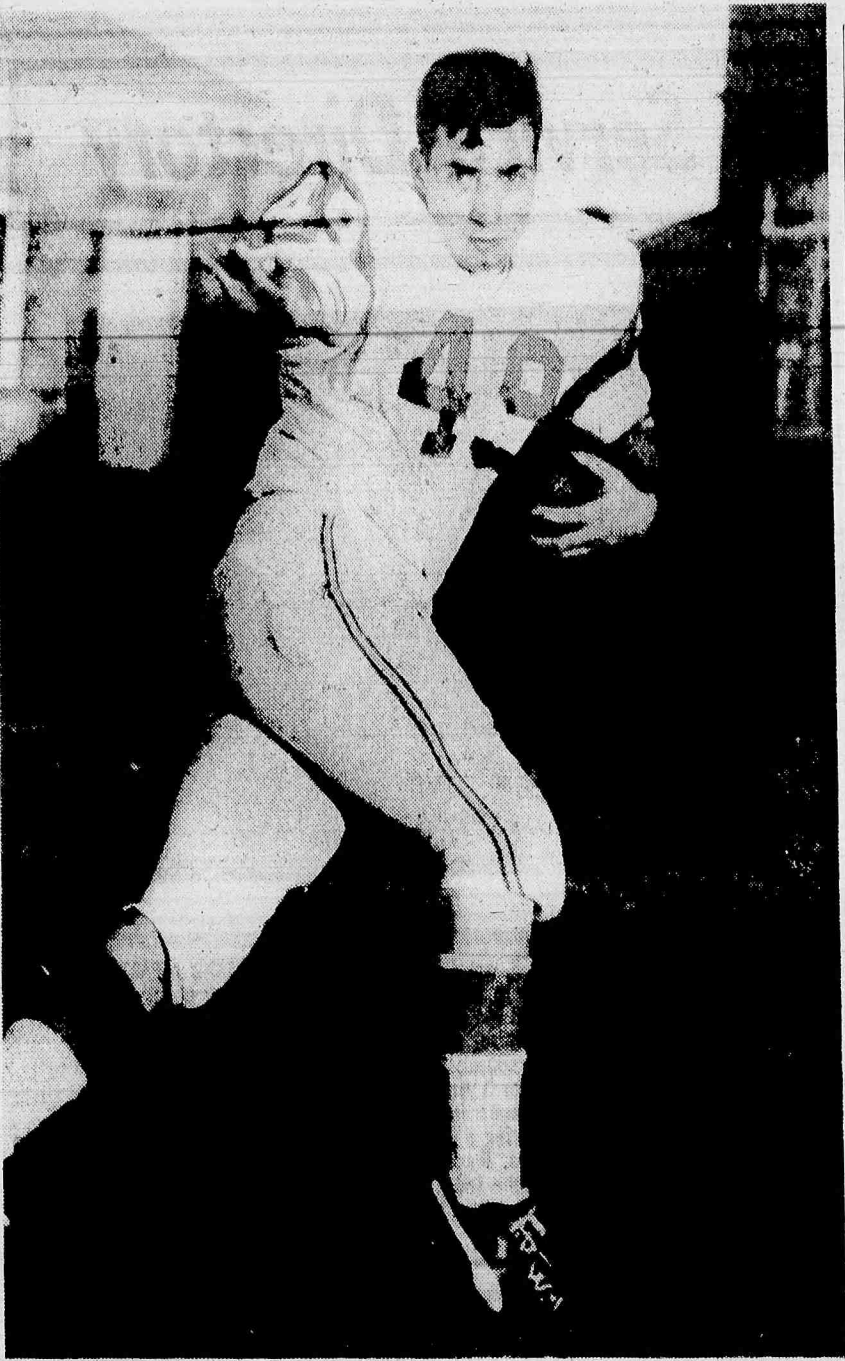

'DRIVE AND GUTS' — These, Joe Carter PMC backfield coach says, are Joe Mossa's main attributes. The 163 pound half-back has carried 29 times for 110 yards. His coach's only regret is that he doesn't weigh 190 pounds. "Maybe it's just as well he doesn't weigh 190," the coach added. "The way Joe hits, at 190 pounds he'd be hurting people on every play."

## PMC Coach: 'Mossa's Secret Is He Won't Go Down First Time He's Hit

Joe Mossa's only regret is that he has but 163 pounds to give to his college.

His college is the Pennsylvania Military College branch of PMC Colleges and when his 163 pounds are encased in football uniform and appropriate pads, Mossa qualifies as, pound for pound, one of the most effective Cadet runners in recent years.

"If only Joe weighed about 190 pounds," sighed head coach Ed Lawless after watching his pint-sized terror carry 29 times for 110 yards against Swarthmore College.

"Maybe it's just as well he doesn't weigh 190," Lawless added. "The way Joe hits, at 190 pounds, he'd be hurting people on every play."

Fans who saw Mossa rip the Swarthmore College line to shreds won't believe it, but Mossa never played varsity ball in high school because he had a heart murmur.

He outgrew the childhood defect and now the only heart problems connected with Mossa are the ones he causes in opposing linemen.

Upon enrolling at PMC in 1965, Mossa received a clean bill of health from physicians and immediately went out for the frosh football team. He was something less than an overnight sensation, alternating between the third and fourth strings.

Mossa moved up to the varsity as a sophomore, but still didn't attract much attention. What little action he saw was in the role of a punter.

At the start of drills this season, Mossa again was list-

ed as the No. 3 left halfback. But fate stepped in — in the form of knee injuries to the two players ahead of him — and now you couldn't get Mossa out of the Cadet lineup with anything less than dynamite.

"Mossa's secret is that he won't go down the first time he's hit," Coach Lawless said. "Many times against Swarthmore, he'd hit the line and find the hole closed up. But Joe simply slid along the line until he found daylight and banged through for good yardage."

## John J. Binkiewicz In Operation Wheeler

John Burke of 22 Laurel Court, Belleville, is among the 130 Montclair State College sophomores serving as tutors in all of Montclair's eleven elementary schools this fall as part of a course in child psychology. The project, directed by Dr. Jerome M. Seidman, professor of psychology and education, was started last year on a smaller scale and proved so helpful to both students and schools that it has been expanded this year.

Children in need of tutoring are identified by their teachers, and instruction is given, either individually or in small groups, in such subjects as reading, writing, arithmetic, social studies and science. During the semester tutors spend 23 to 30 clock hours in their assigned school,

meeting their pupils at specified times, at least one a week. They are assisted by subject-matter specialists in the elementary schools.

Another Mossa booster is Joe Carter, PMC backfield coach and himself a former great Cadet halfback. "Joe's main attributes are drive and guts," Carter said. "Right now, he's a halfback running like a fullback. He hasn't learned to go sideways yet and pick his spots. All that will come in time. Remember, this is only his first season of football."

"And when Joe does learn," Carter added, "watch out!"

## 'One Helluva Runner' Is the Paganelli Label

Al Paganelli has done what everyone at Paterson State College has been expecting him to do ever since he came to the Wayne school in September, 1965.

Al has destroyed every Paterson State Cross-Country record in existence in leading his harrier mates to a 10-5 season and a third place finish in the NAIA District 31 Championships.

Breaking records is nothing new for the son of Mr. and Mrs. George Paganelli of 32 Dawson Street, Belleville. At Belleville High School Al teamed up with some of the greatest distance stars ever to run for BHS to break the standard for the two-mile relay (Don Saunders, Dave Grigoris, and the great Bob Boglione) were the other members of the relay team that Paganelli anchored. Al ran the half-mile on the 1 and 7/8 mile medley relay team that took first at the 1965 Big Ten Relays in a record time that erased Bloomfield's eight year-old mark.

Shedding the Blue and Gold of Belleville and donning the Black and Orange of Paterson State, Al broke the freshman record for the five mile jaunt. He was slowed in his sophomore year by a virus. But he was nothing less than sensa-

tional this past season.

### Broke School Record

Every time out on the monstrous Paterson State course, he broke the Varsity school record. Al lowered the standard from 25:09 to a blazing 24:46 as he broke his own school record four times. The 24:46 established a new all-comers mark, wiping out the 24:55 set in 1966 by Jim Harris of Montclair State College.

Al continued on to win eleven of fifteen dual meets to set a new record for most wins in a season.

In the State College Championships, Al took fifth behind four Trenton State runners. In doing so he defeated champ, Jim Harris, for the first time in eleven meetings.

But it was in the NAIA District 31 Championships that Al stole the show. His fourth place finish qualified him for a trip to Omaha, Nebraska for the NAIA finals. Again he defeated Harris in head-to-head competition for the second straight time.

Al has garnered the PSC 1966 Most Valuable Performer award and seems to be a shoo-in to win it again.

With speed to compliment his already fantastic endurance, the 5'10", 130 pound junior has one more year to lower his own records. The consensus of opinion was best summed up by one brief comment: "He's one helluva runner!"



AL PAGANELLI

## WINFIELD

FINE CHINA

### FACTORY-OUTLET SHOWROOM LOW, LOW FACTORY PRICES

THE SAME FABULOUS TRUE PORCELAIN CHINA YOU'VE SEEN NATIONALLY ADVERTISED ON TV

OVEN-PROOF, HAND PAINTED, DISH WASHER SAFE, 10 TIMES MORE DURABLE

OUR NATIONALLY ADV. \$89.00 SETS

**\$2980**

SPECIAL

### • UNIQUE GIFT ITEMS •

Budget Terms Available

662 Bloomfield Avenue, Montclair

(2 doors from Sears)

Open Daily 10 A.M. to 6 P.M. Mon. and Fri. 'Til 9



744-2141

## AWARDS PRESENTED

### First Meeting of Year For Scout Troop 152

The first 1967-1968 parent-scout meeting of Troop 152 held recently was highlighted by numerous presentations of scouting awards and marks the beginning of another scouting season at Holy Family Church.

Citing the scouting activities as "a job well done," Larry Marchese, scoutmaster, and Harry Fulmer, assistant scoutmaster, presented a total of 18 awards to five scouts who

participated in summer camp advancement activities. Of the 18 awards, Nicholas Brendisi received seven; David Italiani, five; Tom Fulmer, two; Tom Roach, two and Sam Cesario, two.

Other awards were presented to those scouts advancing in rank. These include Tom Roach and Sam Cesario to first class scouts, Joe Johnson to second class scout, and Phil Cuzzi to tenderfoot scout. Scouts entering Webelos include John McMannus, Fred

Vitale, Robert Insera, Jim Fulmer and Philip Lovell.

In addition to the scouting awards, new positions within the troop were filled. Scouts nominated to patrol leaders include Tom Fulmer, John Paterno and Tom Roach, while Nick Brendisi assumes the position of patrol leader. Scouts nominated to other positions include Sam Cesario, as troop scribe and Ronald Mazziotta, quarter-master.

# SCHEIN'S PARTY SHOP

ONE-STOP Shopping for ALL Your PARTY NEEDS

A WIDE VARIETY OF GAILY DECORATED HOLIDAY PARTY SUPPLIES! FAVORS TABLE DECORATIONS PLATES & NAPKINS

★ WRAPPING PAPER TAGS — SEALS BOWS

★ CHRISTMAS CARDS Italian Language CARDS TREE TRIMMINGS STATIONERY

Children's

**BOOKS**

**STOCKINGS**

**TOYS**

174 BLOOMFIELD AVE.

NUTLEY

**667-9684**

OPEN EVERY NITE 'TIL 9

'TIL CHRISTMAS

## WIGS

by GIOVANNI

100% HUMAN HAIR IMPORTED

WIGLETS ..... \$9.95  
FALLS ..... 29.95  
EYE LASHES ..... 1.95

**\$AVE** FROM IMPORTER TO YOU! "NO MIDDLE MAN"

**FREE** EYE LASHES WITH EACH PURCHASE

IMPORTED WIGS Distributors

330 Glenwood Avenue  
(one flight up above Broad Bakery)  
Bloomfield Center

743-0702

HAIR STYLIST IN SHOWROOM





### Mrs. Senatore Explains Her Dumping Procedures To The Editor:

After reading a recent press release in the Newark News, my first reaction was to ignore it, because I felt, once again Belleville has made unfavorable headlines, showing inter-family squabbles and why?

However, after due deliberation, I felt that these unwarranted and grossly exaggerated untruths must be answered, in order that the People of Belleville be fairly and accurately appraised of the "TRUE FACTS" that accounted for this release.

Mr. Citizen, I ask you, would not the proper administrative procedure be to notify the Commissioner of Public Works if there be such a condition by way of a written complaint, not by a recent release. Should this condition really exist, should he not have requested in writing, that proper measures be taken to correct the situation and not make false public statements, desirous to himself?

The answer is simply this, Mr. Mercurio, had made his desires known to me that if and when an ordinance for a full time health officer was passed by the Board of Commissioners, "he" would like to be the "nominee" and asked me for support. In my answer to his seeking my vote, I informed him that in my opinion he did not have the proper credentials to fulfill the position which he seeks, and until he secured same, he could not expect my vote.

Like an angered child, who has been deprived of a toy, he set about to get even, not only with my department but forsook the best services for the taxpayers by his own selfishness.

This, I assure you was the primary reason for this uncalled for unfavorable release and not because he was interested in the welfare and image of the town.

I assure you, this again, proves honestly that the Director of this employees' department is allowing his employees the use of improper channels and expressing more and more his own inassurances, of how to conduct a department. Examining Mr. Mercurio's complaints and quote, The Department of Public Works does not allow to collect garbage, his very own department is responsible for this.

Is he giving our department credit for performing their department duties? The truth of the matter is that an alleged garbage matter he complains about was not placed there by Public Works Department. The true facts are as such, Mr. L. Duva, a Belleville resident, upon approach was asked by me, as Director of Public Works, and explained that if given the opportunity to give you, the citizens, faster, better and more efficient service and at a tremendous savings to the town, if we could be allowed to store our leaves from Monday to Thursday and remove on Friday.

### G. Toto Active In State Credit Union League

George A. Toto has resided in town for the last 22 years. Educated in Newark and Bloomfield, he attended a management supervisor school. During the Second World War he acted as a defense job instructor. Toto has been employed by Walter Kidde and Company, Belleville since 1936 and is presently supervisor of inspection in the Aero - Space Division.

Married and the father of two, Toto is financial secretary of Local 146, UAW-CIO for 10 years; president of the Essex-West Madison Chapter of N.J. Credit Union League; a member of the Board of Directors of N. J. Credit Union League; treasurer of the Belleville Community Chest; co-chairman of the Clara Maass Hospital Building Fund Committee; and co-chairman of the committee for payroll deduction for donations for United Appeals, Belleville-Nutley area.

### Bloomfield College Okays

Contract for construction of Bloomfield College's new science and classroom building has been awarded to the Rieffolo Construction Company of Belleville. Dr. Theodore A. Rath, president of the College, signed the contract, yesterday and construction is expected to start within the next two weeks, at the site, Liberty and Spruce Streets in Bloomfield.



**BELLEVILLE LOT SURVEYED** — Commissioner Mary Senatore, director of the Department of Public Works, surveys a lot which her department uses to store leaves and debris for weekly deposits to area dumps.

day to our specific dumping grounds, we would be able to save manpower, wear and tear on equipment, gasoline and get into the badly neglected areas, due to the neglect of the past administration, much faster. He agreed wholeheartedly, and understands our problems. I might add, Mr. Duva offered his land without additional cost to the town.

If this area in question, is a reservoir for vermin as Mr. Mercurio alleges, it shocks me to think, it took him five months to discover this condition, and allow such a condition, as he falsely states, to go by for the best interest, as he quotes, "The people of Belleville's welfare." The only logical conclusion on this matter is that either Mr. Mercurio has not visited the area in question during his duties as sanitary inspector in the

past five months, or the condition he falsely describes is not as he describes it to be. I believe the latter of the two is the more truthful.

In closing, I might add that our neighboring town of Nutley has been following the same practices of storing in town weekly and then removing the leaves. For many years this practice has been going on, I'm sure their sanitary inspector is dutiful and has the best interest of its citizens in mind. It is indeed, a sad thought, when realizing the time and effort exerted by the Directors of all the other departments (other than this particular Director and employee), that only efficiency, service, economy are our only main concern, to come up with ideas, to relieve the heavy burdens placed on the taxpayers and give them the fastest

service for the least monies, and to find a director and employee can only concern themselves with only their own selfish satisfaction is more important than you, the taxpayers.

Commissioner Mary V. Senatore

### HEATING OIL For That Extra Comfort



### Always On The Job

We never forget your oil tank... we keep it filled at all times so you never "run out" in bad weather. And our repair service is tops too — prompt and efficient



"Customers are our salesmen"

**Kirk's Automatic Transmission**

One of the most reputable and finest transmission specialist shops in the area.

FREE ESTIMATES  
ONE DAY SERVICE  
ALL WORK GUARANTEED

Reliable Personal Service To All  
CALL US — FIND OUT FOR YOURSELF

20 RIVER RD. 998-9666 NO. ARLINGTON N.J.  
at Belleville Pike

**Time Days!**

CHOOSE FROM OVER 20 DELICIOUS FLAVORS

**ice cream special**

Buy a Half Gallon any Flavor Ice Cream at the REGULAR \$1.14 Price... GET A PINT FOR A

**dime**

SPECIALS ON SALE DEC. 14 THRU DEC. 17

100% PURE, FRESH

**ORANGE JUICE and PINK GRAPEFRUIT JUICE DRINK**

BUY A HALF GAL. OF ORANGE JUICE AT THE REG. PRICE... GET A HALF GAL. OF PINK GRAPEFRUIT JUICE DRINK FOR A

**dime**

SAVE 29c

**Van Houten Jewish Pumpernickel**

Buy a loaf at the reg. price, get a loaf of Van Houten Rye Bread for a

**dime**

**Garden State Farms SHERBET and LADY FINGERS**

Buy a pint of Sherbet at the reg. price get a pkg. of Lady Fingers for a

**dime**

**Garden State Farms SODA**

ALL FLAVORS! Buy a large bottle at regular price... get another for a

**dime**

**BLOOMFIELD** 300 Broad Street

**NUTLEY** 268 Franklin Avenue

**PASSAIC** 125 Main Street

**Garden State Farms DAIRY STORES**

10 A.M. TO 10 P.M. SEVEN DAYS A WEEK

## Business Service Directory

### AUTO SEAT COVERS

#### JERRY'S AUTO SEAT CO.

197 Franklin Avenue  
Nutley

- Custom Made Seat Covers
- Convertible Tops
- Kitchen Chairs
- Motorcycle Seats
- Boat Seats
- Truck Seats Repaired

CALL 661-2237

### MULLIGAN MOTORS

NUTLEY NO 7-2121

All Auto Repairing From  
Transmission Rebuilding to  
Lubrication

Open 6 Full Days Weekly

FOR A COMPLETE LINE  
of  
AUTO PARTS  
AND ACCESSORIES  
it's

### STRAUSS STORES

46-48 Franklin Ave. NO 7-3962

FREE PARKING

STRAUSS EXCLUSIVE  
DRIVE IN  
INSTALLATION CENTER

### CAB SERVICE

#### NUTLEY CAB CO.

371 Centre St., Nutley

24 Hour Service

667-1515

Limousine Service Available

"Service is our Business"

Safe  
Courteous  
Dependable

### MUSIC INSTRUCTION

MUSIC IS MY SPECIALTY

### FRANK ROSA

Teaching

• Accordion

• Guitar

• Piano

call PL 1-0338  
13 Lawrence St. Belleville

### Folk Guitar and Mandolin

call

667-6902

★ Specializing in:

Folk Songs

Composition

Arranging

### FINE FOODS

Tel. 667-9635

Sun. thru Thurs. 4 p.m.  
to 12 p.m.  
Fri. and Sat. 4 p.m. to 1:30 a.m.

### RALPH'S

pizzeria

ITALIAN MEAT BALL & SAUSAGE SANDWICHES

564 Franklin Avenue  
Nutley, N.J.

### FINE FOODS

#### SKANDIA DELICATESSEN

NORMAN & MARY DELIMAN  
We're proud of our  
HOMEMADE DELICACIES

TASTY FOODS SUCH AS: Limpe  
(Swedish Rye Bread), Swedish  
Meat Balls, Pickled Herring, Swedish  
and Danish Cheeses, Home Made  
Salads, Danish and Swedish Pastries.

WE CATER  
86 UNION AVENUE  
NUTLEY, N.J.  
667-6090



MR. & MRS. ABRAHAM DUBOFF, proud owners of the D & S GRAND DEPARTMENT STORE at 227 Franklin Avenue in Nutley are celebrating their 38th Christmas season at this location. Since 1930 Mr. and Mrs. Duboff have conducted their business with keen foresight and have endowed the atmosphere of their store with a feeling of warmth and consideration that has made lasting friends of their many customers. In the past 2 or 3 years many changes have been made — besides remodeling they have greatly expanded their lines of merchandise. The store now features a "Cotton Shop" offering a variety of shifts, dusters, smocks and aprons at popular prices. Mr. and Mrs. Duboff invite you to visit their store where you will always find a warm welcome and a wide variety of merchandise. The Duboffs wish to take this opportunity to extend their sincere good wishes to all for a joyous holiday season.

### AUTOMOTIVE

#### Pat & Chuck's ATLANTIC SERVICE STATION

455 FRANKLIN AVE. NUTLEY

General Auto Care

and Tune-up

WE GIVE

50¢ GREEN STAMPS

Call 667-9643

### HOBBIES & SPORTS

We Service  
What We Sell

### DREWES

HOBBIES - SPORTS

• Balsa Wood

• Plastic G

• Balsa Kits

• Chemistry

• Project

• Material

• Stone Art

• Paint By No.

• Racing Cars

• & Trains

• Archery

• Baseball

• Equipment

• Basketball

• Gym Equip-

ment

• Skates

• Tennis

• Fishing Supp.

• & Weight Sets

Authorized Service Station  
for CARS, TRAINS, etc.

285 Franklin Ave. Nutley

NO 7-0247

(Across from Nutley St. High)

### HOME APPLIANCES

SAL LaBRUZZA'S

National

Appliance

Service

Admiral • Blackstone • RCA

Whirlpool • Fedders • Motorola

WASHERS, DRYERS, DISHWASHERS

AIR CONDITIONERS, REFRIGERA-

TORS, TELEVISIONS, RANGES

HI-FI'S

35 Franklin Avenue, Nutley

667-0103

SALES • SERVICE • REPAIRS

### HOME IMPROVEMENTS

#### Viola Bros. Inc.

180 Washington Ave.

Nutley

Complete Line of

Building

Materials

NO 7-7000

Your Ad Will

Appear On

This Page

FOR JUST

\$3.00

PER WEEK

PLACE YOUR

ORDER TODAY

Call 667-2100

Or 759-3200

### PLUMBING & HEATING

Gas Heat, Baseboard,

Hot Water and Oil Burners

Modernizing

BATHROOM & KITCHENS

### WINDHEIM

#### PLUMBING HTG.

418-20 Franklin Ave.

Nutley

667-8886

### SHOWER DOORS

SPECIALS on

Tub Enclosures

and

Shower Doors

Frosted or Safety Glass

Expert Installation

### FORTE TILE CO.

667-0253

### SEWING SUPPLIES

661-0766 Eves. 759-7541

NUTLEY SEWING MACHINE

& FABRIC CENTER

Authorized Necchi Dealer

Expert Repairs Made

on All Makes of

Sewing Machines

Fine Fabrics

Notions & Patterns

Store: Home:

187 Franklin Ave. 23 Forest St.

Nutley, N.J. Belleville, N.J.

Proprietors

Mr. & Mrs. Michael V. Benecchi

### LANDSCAPING

Excavating - Landscaping

Paving - Construction

Machines and

Truck Rental

Water problems solved

For service and experience call

A. VOCATURO

PL 9-6640

Top Soil and Fill Dirt

### MUSIC INSTRUCTION

ACCORDION INSTRUCTIONS

NEW-EASY

KUEHL

667-2455

FREE BASS SYSTEM

Special Trial Plan

FENDER-GIBSON

GUITARS AND AMPS

### NUNZIO

Music Center

401 Franklin Ave., Nutley

### GIFTS & TOYS



55c

MATCH BOXES

NOW 39c

A Store Full of

GIFTS & TOYS

is your friendly...

D & S GRAND

227 Franklin Ave.

Nutley, N.J.

### MASONRY

#### MICHAEL & CO.

182 Floyd St.

Belleville, N.J.

We Specialize In:

• Steps • Porches

• Patios • Plastering

& All Alterations

FREE ESTIMATES

Cheerfully Given

CALL: 759-4418

Day or Evening

### SIDING

#### STEEL and ALUMINUM SIDING

#### HOME WALL

Complete Modernization

667-8126

667-9073

### INSURANCE



ORDER NOW! DIAL 667-2100, 759-3200 or 483-8570

LITTLE A WANT AD COSTS  
YOU'LL BE SURPRISED HOW

## GO CLASSIFIED



Save time  
and shoe leather

Three Newspapers  
for only  
**\$2.50**  
Up to 20 words  
**SAVE \$1.00**  
3-TIME  
INSERTION **\$6.50**

ADS MUST BE IN  
BY TUES.—12 P.M.

CANCELLATIONS &  
CHANGES—FRI. 5 P.M.

CALL:

667-2100

759-3200

483-8570

### ALUMINUM GLASS REPAIRS

ALL TYPE GLASS REPLACED: Storm  
Panels & Screens, Up to 40%  
Discount on Storm Windows—Doors,  
Tub Enclosures, etc. All  
Weather Products Co., 217 Belle-  
ville Ave. PL 9-1853. TF

### ALUMINUM SIDING

ALUMINUM SIDING AND GUTTERS  
also aluminum siding repaired.  
Roofing and roof repairs. Deal direct  
with contractor, Henry Galati, Call  
667-3832. TF

### AUTOS FOR SALE

'57 BUICK SUPER 2 dr. hardtop,  
4 new tires, new trans., p.p.,  
p.b., r & h. As is, \$150, or best  
offer. 667-7111 Eves only. 12/28

1959 MERCURY, mild-custom,  
chrome wheels, good tires,  
mint condition, black, radio and  
heater. Many extras. 667-1474,  
667-0718. TF

### AUTO-GLASS REPLACEMENT

ALL TYPE GLASS REPLACED: Storm  
Panels & Screens, Wood, Glass,  
Table Tops, Mirrors, restorations,  
Fronts, Pick up and delivery. U.S.  
Glass Co., 215 Belleville Avenue,  
PL 9-1867. TF

### AUTO SERVICE

COLLISION SPECIALISTS  
STRAIGHTENING, PAINTING,  
lacquer, enamel, lucite, Electric  
welding, body work, fiber glass  
work, AL'S RIVERSIDE BODY &  
FENDER WORKS, 221 Volney  
Street, Belleville, PL 9-1217-59 TF

### AWNINGS & SHADES

DAVIS-TAYLOR SHADE SHOP  
Albert W. Taylor, Prop.  
Wholesale — Retail  
Window Shades Manufacturers  
(Venetian Blinds)  
350 Passaic Ave., North 7-0491. TF

### BASEMENT & ATTICS

A-1 HOME IMPROVEMENTS —  
Specialists in basements, attics,  
and porches. We specialize in 100  
extensions, kitchens, bathrooms &  
aluminum siding. Free estimates. Diffi-  
culty, fully insured. No down pay-  
ment necessary. Time payments ar-  
ranged. Nu-Model Construction Co.  
991-5538 or 483-2863. TF

### CHILD CARE

FRANCISCAN SISTERS OF ST. ELI-  
ZABETH NURSERY, 174 Franklin  
Avenue, Nutley, Ages 2-5 years,  
Hours 7 A.M. — 5 P.M., Playroom,  
dining room, recreation room with  
TV and stereophonic records. Hot  
lunch at 12 noon. Nap 12:30-2  
P.M. Snack at 3 P.M. Transportation.  
For registration — 630-7 TF  
p.m. North 1-0919, 1-26-61 TF

MATURE WOMAN will baby sit  
days or evenings. Call evenings  
PL 9-2571. TF

### CARPENTERS AND BUILDERS

A. COLLINS — Carpenters and  
Builders, Kitchen, Attic, Base-  
ment remodeling, Roofing and Siding.  
Also Aluminum combination  
storm doors and windows. All work  
covered by insurance. Established  
1939, North 7-0730, 1-21-60 TF

LONGGARDI CONSTRUCTION CO.  
—Building additions, repairs and  
all types of electrical work. Free  
estimates. From cellar to roof —  
No job too small. Call PL 1-4194  
or 483-1280. TF

COMPLETE ALTERATIONS PAINT-  
ing and MASONRY. Roofing,  
siding, gutters, leaders, Remodeling  
of attics, kitchens, bathrooms and  
basements. Paneling and tile ceilings.  
Aluminum combination win-  
dows and doors, also windows re-  
placed. GEO. GUYENBERG & SONS  
Call after 5 — PL 9-9362 TF

ALTERATIONS AND REPAIRS, re-  
modeling, roofing, siding, dam-  
ers, porches, finished recreation  
basements. Free estimates. Diffi-  
Builders, North 7-2751. TF

### CONVALESCENT AIDS

LITTLE'S PHCY. now has available  
for sale or rent — Hospital beds,  
wheel chairs, walkers, crutches and  
a complete line of sick room needs.  
667-0822. TF

### DECORATORS

—See Painters—

### FOR SALE

X-MAS TREES and SCOTCH PINE  
WREATHS BALSAM DOUBLE FACED  
ALL SIZES HANDMADE  
CANADIAN HEADQUARTERS  
WASHINGTON AVE.  
NUTLEY AND BELLEVILLE LINE

12/21

## CHRISTMAS TREES CULTIVATED and SHEARED BALSAM and SCOTCH PINE ALL SIZES AT REASONABLE PRICES ART NUGENT SEE 318 WASHINGTON AVENUE BELLEVILLE, N.J. Next door to MUSCARA'S Music Store

12/21

### FOR SALE

KITCHEN SET 5 pcs, refrigerator,  
dining room set 10 pcs, porch  
set 4 pcs. 667-3805. 12/14

Sewing Machine, Domestic console  
with complete set of attach-  
ments and button holer, perfect  
mechanical condition \$30. Phone  
672-6478 TF

3 LEATHER TOP TABLES, 2 lamps,  
love seat and 2 chairs, Call 759-  
9016. 12/21

1943 Lincoln copper penny. Call  
667-1557. 12/14

STORY AND CLARK SPINET.  
Cherry wood. Like new. Call  
667-1597. 12/14

NEW SPANISH DINING ROOM. Ta-  
ble octagon shape, center pedes-  
tal & 2 leaves, pecan wood. Call  
after 5:00. 667-1911. TF

REMO SHARE DRUM, excellent  
condition. Call 667-2545. TF

1943 Lincoln copper penny. Call  
667-0673 12/28

SPARE TIME PROFITS FOR WOM-  
EN. 25 different plans and  
methods. Complete details \$1.50  
post paid. Home Service Sales, Box  
166, Belleville, N.J.

Used Oak 42" Typewriter Desk.  
Very reasonable. 537 Union Ave.,  
Belle. 751-0851. TF

LIONEL TRAINS 027 — 3 sets.  
Large transformer, reg trans-  
former & accessories. Excellent con-  
dition. Donaloc Guitars & Cases,  
Premier Amplifier. 667-9226. TF

GIRLS 28" BIKE — like new. \$15.  
Call 667-2103. TF

TREAT RUGS RIGHT. They'll be a  
delight if cleaned with Blue  
Lustre. Rent electric shampooer \$1.  
at American Hardware, 155 Franklin  
Ave., Nutley.

CARPETS AND LIFE too can be  
beautiful if you use Blue Lustre.  
Rent electric shampooer \$1. at  
Fiber Hardware, 125 Washington  
Ave., Belleville.

COMPLETE SET of International  
Library of Music for piano, 17  
volumes, \$37.00. Phone 759-1006.

### FURNISHED ROOMS

#### LATHAM HOUSE

Single or double, transient or per-  
manent. All facilities. Near  
I.T.T. Parking space. 144 Whit-  
ford Ave., cor. Nutley Ave. 667-  
9621. TF

GILLIS PLAZA HOUSE  
265 Hillside Ave., Nutley  
LARGE COMFORTABLE FURNISHED  
ROOMS, near Hoffman-La Roche  
and I.T.T., free parking — NO 7-  
9747. TF

THE WHITE HOUSE — GUEST  
ROOMS, 420 Centre Street, Nut-  
ley. Centrally located. Comfortable  
rooms, 377-4781 after 5 p.m. TF

GREEN GARLES  
308 Passaic Avenue, Nutley  
(Near Chestnut Street)  
Under new management  
Lodging accommodations for  
gentlemen  
Ample parking space  
Telephone 667-0571 TF

KAL'S GUEST HOUSE, 116 Harris-  
on Street (off Franklin Avenue),  
NO 7-0357, Men only. 1-16-58 TF

LARGE COMFORTABLE ROOM, win-  
dow, large closet, refrigerator, bath.  
Private quiet home. Convenient  
transportation. Gentlemen, PL 9-  
3944 after 6 P.M. 12/14

BEAUTIFUL ROOM, newly deco-  
rated. Near all bus facilities.  
Between I.T.T. and Hoffman La  
Roche, Free Parking. Call 667-12/21

1-1/2 ROOMS — Refrigerator, hot  
water, furnished. Call after 4:30  
667-9723. TF

### HEARING AIDS

SOUTH BERGEN  
HEARING AID CENTER  
Little's Pharmacy  
547 Franklin Avenue  
Batteries & Accessories. Repairs  
All Makes of Hearing Aids  
North 7-0822 Geneva 9-1042  
9-28-61 TF

### HELP WANTED

MALE  
Positions open in all fields. Cannot  
possibly publish full listing. Fee  
paid. Some tuition aid.

SEAGY, Gal. Tridays, Stems, Ck.,  
Topsis, Bior. Accto. Ck.,  
Clerks, Ass. Cashier, etc. ALL SAL-  
ARIES HIGH.  
LANE EMPLOYMENT AGENCY  
530 Franklin Ave., Nutley  
667-5556 — 622-6005 TF

### HELP WANTED

FEMALE  
PART-TIME HELP NEEDED — 4  
day week. For sorting and ship-  
ping industrial clothes. No experi-  
ence necessary. Apply in person  
weekdays 9 to 3 Veterans Over-  
sight, 12 Anthony St., Newark. Near  
City subway at Branch Brook Park.  
12/14

SECRETARY-STENOGRAPHER. Op-  
portunity for competent girl in  
central Newark law firm. Will train.  
Pleasant working conditions.  
3-3885 12/14

### LOST AND FOUND

LOST PASSBOOK #44381. Payment  
stopped. Finder please return to  
Peoples National Bank, 237 Wash-  
ington Ave., Belleville.

### MATTRESSES

MATTRESSES — A Complete line  
of name brands, mattresses and  
box springs. Made to order any  
size. Renovating — Same day  
service. Custom Mattress Makers,  
85 Franklin Avenue, Nutley, North  
7-0764. Open daily to 5-18-61 TF

### MOVING

JOE RAASER, Moving and Storage  
Warehouse, 214 Variond St.,  
Belleville. Telephone Plymouth 9-  
1824. TF

### PAINTERS

PAINTING AND PAPERHANGING  
Inside and outside work.  
WALTER PETERS  
242 Washington Ave.,  
Belleville  
PL 1-0447 TF

SWEENEY & SON — PAINTING,  
Brush & spray. Repairs roofs &  
gutters. Over 30 years exp. No job  
too big or small. Call after 4 P.M.  
PL 9-5585. TF

DOM. INNAMORATO — Painting  
and Paperhanging. Long experi-  
ence. Clean, neat work. Estimates  
given. NO 7-8622. TF

THOMAS SIBILLA, Painting & pa-  
perhanging. For the right price,  
representative in your own  
area. Call now for home inter-  
view — 642-5146. TF

PAINTING AND DECORATING —  
Brush, roller, spray, interior and  
exterior, leaders and gutters instal-  
led. Fully insured. Call David Lau-  
tenschlager, call 667-0623 after 6  
P.M., 199 Highland Lane, Nutley.  
An equal opportunity employer. 12/14

PAINTING AND DECORATING. Inter-  
ior and exterior. Residential  
and commercial work. Call Joseph  
A. Larcieri, 751-0838 or 751-4014. TF

PAINTING & DECORATING  
Interior & Exterior  
Neat & Clean  
Dial Now  
667-5747 TF

DAN O'CONNELL  
DOES YOUR HOME NEED PAINT-  
ING? John Graczyk, General  
Contractor, Interior and exterior  
painting. Fully insured. Free esti-  
mates. Call after 5:30 & all day  
Sat. & Sun. North 7-4469. TF

### ANY 3 ROOMS PAINTED \$69.50

We can start and finish your rooms  
this week. Fast Clean Work  
751-2269 TF

### PERSONAL NOTICE

REMOVE UNWANTED hair perma-  
nently by ELECTROLYSIS. Jean  
Berberian, R.E. 637 Mt. Prospect  
Ave. Loc. Elwood, Aven. Newark.  
Phone HU 5-4305. TF

### PETS

DOG OBEDIENCE 8 week course.  
\$25.00. Small groups. All breeds.  
N.J. Dog College, 687-2393 1/4

CANARIES, variety of colors, home  
raised. Also fancy guinea fow.  
Birds boarded. 667-7090 please. 12/21

TWO SILVER POODLES, male, 8  
weeks old, AKC registered, Rea-  
sonable. 667-5518 TF

### PIANO TUNING

A-1 PIANO TUNING  
FACTORY EXPERT SINCE 1910.  
Repairing and polishing players  
a specialty. All work guaranteed.  
205 Forest Street, Belleville.  
Telephone Plymouth 9-2614. TF

### PLUMBING

WILLIAM SALVATORE  
Plumbing — Gas Heating  
Repairs and Alterations  
Free Estimates. 759-0690 TF

Windheim Plumbing &  
Heating Co.  
Gas Heat and Oil Heat  
418 Franklin Ave. North 7-6886 TF

SUBURBAN PLUMBING  
Repairs & Alterations  
Gas Heating — Automatic Hot  
Water Heaters Licensed and Bonded  
Your assurance of quality work-  
manship. Bernard E. O'Connor.  
759-7356 4-7-66 TF

### ROOFING AND SIDING

DUGAN ROOFING — New roofs  
all types of repairs, leaders and  
gutters. Free estimates. Fully in-  
sured. 667-7624 or 746-3594. TF

GEO. GUYENBERG & SONS  
PL 9-9362  
Free roof inspection, new roof, old  
repaired, hot or cold roofs, gutters,  
leaders, all types siding. Completely  
insured. All work guaranteed. TF

BELLEVILLE ROOFING CO.  
—GUTTERS & LEADERS—  
Gutters Cleaned  
and Serviced  
No Job Too Small  
WORK GUARANTEED  
PL 9-1791 TF

HARRISON & SON ROOFING CO.  
— All work guaranteed. Slate  
repairs, new roofs, gutters and  
leaders, chimney repairs, aluminum  
siding and hot asphalt roofs. 313  
Chestnut Street, Kearny, Serving  
Belleville and Nutley for 40 years.  
WY 1-3319, WY 1-5497 (no toll  
charge). 5-4-61 TF

NO 7-8296 PL 3-5638  
BARY ROOFING  
All types of roofing  
gutters, leaders, siding  
Free Estimates. TF

BELLEVILLE-NUTLEY leaders and  
gutters installed, gutter & lead-  
er cleaning. Roofing and siding re-  
pairs. Call PL 9-6749. 12/14

HI-LO ROOFING CO. — 667-4490  
445 Kingston Street, Nutley.  
Install hot tar roofs, shingles, lead-  
ers & gutters & slate repairs. Fully  
insured. All work guaranteed. Free  
estimates. Industrial & residential. TF

### REAL ESTATE FOR SALE

must see this 3 bedroom, 1-1/2  
bath home on dead-end street.  
Priced right!  
GEO. E. MACMANN, CO. REALTOR  
180 Centre St., Nutley 667-3440  
12/14

3 BEDROOM COLONIAL. Finished  
basement. Fenced in yard. Ideal  
for parents. Call after 5 P.M.  
667-4973. TF

ATTENTION! TOP PRICES—NEWS-  
PAPERS tied; lead; rags; copper;  
brass and junk cars. J. Resciniti,  
424-44 Clinton St., Belleville PL  
4408. TF

FRANKIE'S SALVAGE — Pick up  
paper, rags, metal, mattresses,  
sinks, bathtubs and turnouts. Clean  
cellars, attics. Call J. LUBY &  
CO. Phone 667-3768. TF

BRING IT IN. Copper, brass, alu-  
minum, lead, batteries, cast iron,  
steel, paper, rags. Top prices.  
Kara Corporation, 534 N. Main,  
Avenue, Kearny, Wyman 1-0451. TF

### LOST AND FOUND

LOST — Savings Passbook No.  
22981. Peoples National Bank &  
Trust Co., Washington Ave., Bel-  
leville. Call 667-3768. Finder re-  
turn to Peoples National Bank.

## Hunters Will Shoot Deer On Saturday

Selected New Jersey hunters  
will have an extra chance to  
bag a deer this Saturday, ac-  
cording to Commissioner Ro-  
bert A. Roe of the Department  
of Conservation and Economic  
Development.

Over 14,000 permits were is-  
sued to licensed hunters to  
participate in the special hunt.  
Permit holders were chosen  
from nearly 40,000 applicants  
by random selection conducted  
by computer.

In addition, farmers were  
granted permits by applying  
within a specified time period.  
These permits were issued only  
to members of the family  
occupying a farm meeting  
State agricultural standards.

Each Special Permit holder  
may shoot one deer of either  
sex in the County for which  
the permit was issued. A Far-  
mer Permit holder may shoot  
one deer on his own farm. A  
shotgun, loaded with buckshot  
is the only legal weapon.  
Hunting hours are 7 a.m. to  
5 p.m.

With two exceptions, only  
permit holders may carry fire-  
arms in the woods and fields  
on December 16. The excep-  
tions are waterfowl hunters,  
who must have a Federal  
Duck Stamp, and hunters on  
licensed semi-wild or commer-  
cial preserves, who must stay  
within the licensed area. These  
hunters may carry only legal  
bird shot.

Fish and Game Conserva-  
tion Officers and volunteer de-  
puties will be out in force to  
insure compliance with con-  
servation and safety regula-  
tions. They will be especially  
alert to insure that only per-  
mit holders are in the field,  
that they hunt only in the pro-  
per area that all deer are re-  
ported properly.

Any deer bagged during the  
special season must be imme-  
diately tagged with the tem-  
porary possession tag attached  
to the Permit and taken to a  
State checking station before  
7 p.m. A possession tag will  
be issued by the Bureau of  
Wildlife Management at the  
checking station.

Tuberculosis Campaign  
Gets Underway in Essex

A million and a half New  
Jersey residents were asked to  
hop aboard the Christmas  
Seal Train this week as the  
New Jersey Tuberculosis and  
Health Association opened its  
61st annual campaign.

# ACTION!!

WANTED Classified Ads of 20  
words or less costing only \$2.50 to  
reach over 50,000 readers of the  
Nutley Sun, Belleville Times and  
Newark Record each week. Call  
667-2100.

667-2100 or 759-3200





#### sweet dreams for Christmas

Her wish come true. A beautiful gown in soft, brushed acetate-and-nylon has raglan sleeves embroidered with tiny rosebuds. Lace trims the gathered neckline and sleeves. Blue or pink, sizes 7 to 13, 5.98.

Hahne & Company's Junior Miss Shop, Fashion Floor  
Montclair • Newark • Westfield



#### color-matched separates

Give her a cashmere three-quarter sleeve pull-over with draped cowl neckline, 29.98. With a matching A-line skirt in textured nubby wool-and-nylon, 22.98. Choose pink, gem green, or jonquil yellow for misses sizes.

Hahne & Company's Misses' Sportswear, Famous Fashion Floor,  
Montclair • Newark • Westfield

#### New Christmas Store Hours!

### Hahne & Company

#### in Newark

open every day

'til 9 p.m.

(except Saturday 'til 6:00 p.m.)

#### in Westfield

Monday and Wednesday 'til 9 p.m.

(other days 'til 6:00 p.m.) •

#### in Montclair

open daily 'til 6 p.m.



#### knits in perfect harmony

Under the tree she'll find this gift from you, a wool and acetate two-piece knit. In red, green, brown or black for misses' sizes. Skirts, 11.98. Short sleeve top, not shown, 11.98. Long sleeve top, 12.98.

Hahne & Company's Blouses, Street Floor  
Montclair • Newark • Westfield



#### alligator and calfskin purse

For the lady who appreciates a gift of quality, we recommend this little French purse of genuine alligator and calfskin. Choose black or brown with brass tab decoration, 13.50.

Hahne & Company's Belts and Wallets, Street Floor  
Montclair • Newark • Westfield



#### a luxurious sweater for her

A kitten-soft sweater, hand embroidered with flowers and decorated with tiny simulated pearls. Lambs wool-angora rabbit hair-and-nylon, fully lined in rayon. In white, beige or black for sizes 36 to 44, 20.00.

Hahne & Company's Neckwear, Street Floor  
Montclair • Newark • Westfield

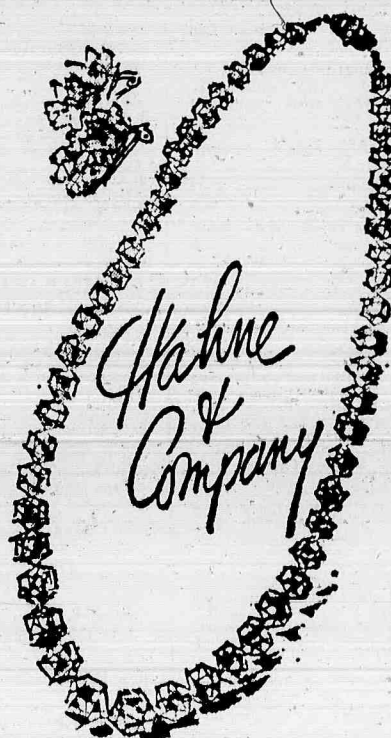

#### rainbow of the night

Sparkling magic for her evening, aurora borealis crystal jewelry, imported from Austria exclusively for Hahne & Company. From our collection, matinee length necklace, 8.00 and cluster earrings, 4.00.

Hahne & Company's Costume Jewelry, Street Floor  
Montclair • Newark • Westfield



#### some fancy footwork

Evening slippers to pamper the princess. She'll step into a night of enchantment when she dons our silver color calfskin shoes with rhinestone studded buckle and mid-high heel, 25.98.

Hahne & Company's Designer Shoes, Famous Fashion Floor  
Montclair • Newark • Westfield



#### a handsome wool cardigan

A good looking style to suit the college man, our Shetland wool cardigan with cable stitching on the front and simulated leather buttons. Choose green, chile red or gold for sizes 38 to 44, 21.50.

Hahne & Company's University Shop, Street Floor  
Montclair • Newark • Westfield



#### if she likes to sew

We have a fine collection of sewing baskets and elegant work baskets woven of lustrous plastic. Pearl white and gold or champagne and gold. Shown, 13.00. Others from 3.00 to 15.00.

Hahne & Company's Notions, Street Floor  
Montclair • Newark • Westfield



#### for on-the-road emergencies

Our hand emergency kit including first aid kit; flat tire inflator and sealery fire extinguisher; SOS flag and flashlight; first aid booklets and magnetic warning blinker. In a luggage type case, 9.95.

Hahne & Company's Men's Store, Street Floor  
Montclair • Newark • Westfield



#### "shave 'n snack" robe for him

The ultimate in comfort, our luxurious cotton velour shave 'n snack robe. Wonderful for after his shower, cozy for sleeping, great for lounging. In blue, gold, sage. Small to extra large, 13.95.

Hahne & Company's Men's Store, Street Floor  
Montclair • Newark • Westfield